It's A Fact
If subjected to enough heat diamonds will burn.

THE SEDALIA DEMOCRAT

Serves the Liveliest and Most Productive Territory in Central Missouri

Thoughts For Today
He is not poor that has little, be he that desires much.—Daniel.

Democrat Established 1868 Volume 72. Number 45 City Edition Sedalia, Missouri, Wednesday, February 21, 1940 Associated Press Full Leased Wire Price Five Cents

Long Political Dynasty Out In Louisiana

Jones Leads In A Bitter Primary By 20,000 Votes

NEW ORLEANS, Feb. 21—(AP)—The Huey P. Long political dynasty, born of 12 years of dictatorial violence, died peacefully by ballot yesterday after one of the longest and bitterest election campaign's in Louisiana's history.

Voters in the Democratic gubernatorial runoff primary swept to defeat Governor Earl K. Long, the brother of the "kingfish" and titular leader of the machine, and nominated Attorney Sam Jones of Lake Charles to the office.

Jones, a newcomer to politics, pledged himself to restore democracy to Louisiana, regain much of the millions of dollars he said administration office holders stole from the state, and jail those found guilty of graft and corruption.

The machine rout appeared complete with Jones' slate of secondary state officers, engaged in the runoff, going in without a break, together with a new anti-machine legislature, and possibly an anti-machine state central committee.

Unofficial returns from 1,508 of the state's 1,703 precincts gave Jones 258,816 votes and Long 238,692, a lead of 20,124 votes for Jones.

Tantamount To Election

Nomination in overwhelmingly Democratic Louisiana is tantamount to election. Jones will take office May 14.

It was the first time since 1928, when Huey himself was elected governor, that the Long administration had been whipped.

The martial air, characteristic of the Long rule, prevailed yesterday as the governor kept the state's 3,500 national guardsmen poised for duty, aside from several fist fights, there were few disturbances.

Jones early today accepted the victory plaudits of his supporters with the advice that the "job is not yet done."

In a radio address he said:

"Permit me to thank you for the magnificent support you have given me. Last minute returns with approximately 400,000 votes cast, indicate I've been elected governor."

Long said at the executive mansion in Baton Rouge he still believed complete returns would show him the victor. Mayor Robert S. Maestri, boss of New Orleans politics, who delievered a good majority for Long in that city, said he still felt Long would be nominated.

Nominated with Jones were his candidates for lieutenant-governor, attorney general and super-

(Please turn to page 6, col. 3)

Attorney Mahan Passes Away

HANNIBAL, Mo., Feb. 21—(AP)—Dulany D. Mahan, prominent attorney and former member of the Missouri State Highway commission, died at his home here early today. He was 55 years old.

He and his parents, the late George A. and Ida Dulany Mahan, gave the boyhood home of Mark Twain to the city of Hannibal and the Tom Sawyer-Huckleberry Finn monument.

Mahan was vice president and counsel of the Hannibal National bank, member of the board of directors of the Missouri State Historical Society, and former president of the Hannibal Chamber of Commerce and the Mark Twain Commission.

He was a graduate of the University of Missouri and the law school of Harvard university.

Surviving are his widow, the former Sara Marshall; a son, Dulany D. Mahan, Jr., and two daughters, Mrs. John A. Winkler and Miss Mary Marshall Mahan, all of Hannibal.

Funeral services will be held at the Mahan home at 2 p. m. Friday, with burial in Mt. Olivet cemetery.

A booster for good roads, Mahan was appointed to the state highway commission by former Gov. Guy B. Park in 1933 and resigned in 1936. Among his other public positions, he was a member of the municipal boards of control of the Hannibal public library, the Levering hospital and Riverview park.

Hearing Be Held On Census Questions

WASHINGTON, Feb. 21.—(AP)—Senator White (R-Me) said today a senate subcommittee would hold hearings on protests against census questions on personal income.

Senator Tobey (R-NH) has termed the questions "unauthorized inquiries into the private affairs of citizens," but Secretary Hopkins replied that the law requires all census information to be kept confidential.

City Assessor Ill

Ed Gorman, city assessor, ill at his home, 400 West Fifth street, is improved today.

Grand President

Mrs. Ella D. Turner, St. Louis grand president of the grand international auxiliary to the Brotherhood of Locomotive Engineers, who is a guest in Sedalia today.

Capital First In Contest With Other Papers

Silver Plaque Is Presented Editor George H. Scruton

CHICAGO, Feb. 21—The Sedalia Daily Capital today was awarded a silver wall plaque in the Inland Daily Press Association's first general Typographic Excellence contest. Elmo Scott Watson, national president of Sigma Delta Chi, whose Northwestern University chapter provided the awards, made the presentation in ceremonies at the Sherman hotel here. George H. Scruton, editor of the Capital, accepted the award for the paper.

The Daily Capital won first place in Class A of the contest. Eighty-five newspapers were entered. Judges in the contest were Douglas McMurtrie, nationally-known typographic counselor; J. L. Frasier, editor of Inland Printer; and Dean Kenneth E. Olson, of the Medill School of Journalism, Northwestern University.

Scoring was on the basis of head dress, body dress, advertising typography, general make-up and press work.

Praise From Dean

In giving the report for the judges at the Inland luncheon of which the presentation of awards was a part, Dean Olson praised the prize-winning papers as examples of the new trend toward greater readability and more attractive appearance.

"Our newspapers are more than ever concerned with the reader," he said. "They are trying to give him a newspaper that is easy to read and as attractive as they can make it."

Winners in all classes are:

Class A (under 5,000 circulation), First, Sedalia (Mo.) Daily Capital; second, Goshen (Ind.) News-Democrat; third, Harrisburg, (Ill.) Daily Register; honorable mention, Newton (Ia.) Daily News and Iowa City (Ia.) Daily Iowan.

Class B (from 5,000 to 10,000 circulation), First, Hastings (Neb.) Daily Tribune; second, Iron Mountain (Mich.) News; third, Idaho Falls (Idaho) Post-Register; honorable mention, Marquette (Mich.) Daily Mining Journal and Greeley (Colo.) Tribune.

Class C (10,000 to 25,000) First, Richmond, (Ind.) Palladium-Item; second, Kenosha (Wis.) Evening News; third, Aberdeen (S. D.) Evening News; honorable mention, Appleton (Wis.) Post-Crescent and Elgin (Ill.) Courier-News.

Class D (over 25,000), First, Bloomington (Ill.) Pantagraph; second, Green Bay (Wis.) Press-Gazette; third, Rockford (Ill.) Register-Republic; honorable mention, Flint (Mich.) Journal and Springfield (Ill.) State Journal.

In the contest in which the Sedalia Capital carried off the honors three papers of different dates were submitted for inspection.

Harry B. Wilson was the news editor and Charles R. Behrens, foreman of the Capital composing rooms, was on the "make-up" of the pages, with Arthur Brill, Capital pressman, in charge of the press work.

Twenty-Five Years Ago Today

By The Associated Press

Feb. 21, 1915—Australians and New Zealanders ordered to the Dardanelles.

Bothwell Hospital Notes

Mrs. George Maness, 602 East Eleventh street, was admitted for medical treatment.

Mrs. John M. Rush, 1324 East Fourth street, was admitted for treatment.

Withdrawal By Printers From The Federation

Local Body Ready To Disobey An Order By Green

Braving expulsion from the American Federation of Labor, the Sedalia Federation Tuesday night moved to disobey an order of the AFL to unseat the Sedalia Typographical Union delegates, but before the motion was acted upon the Typographical Union offered a resolution withdrawing its membership.

A written order was sent out earlier this month by William Green, AFL president, demanding that all Central Labor Unions and state Federations of Labor expel local affiliates of the International Typographical Union because of the International's refusal to pay an assessment to the American Federation of Labor.

Signers Of Resolution

The resolution to withdraw from the Sedalia Federation of Labor was drawn up Monday by the executive board of the Typographical Union. It was signed by Charles R. Behrens, president; George Espelin, chairman, Melvin Ward, O. B. Poundstone and Claude Yankee, members.

At the meeting at the Labor hall the motion for non-compliance with the AFL order was made, and seconded, and then on the question, representatives of the Typographical Union asked to be heard. The resolution was presented by Emmet Sullivan, who is in the peculiar position of secretary of both the central labor union(the local federation), and the typographers.

With the acceptance of the resolution the Federation was released from jeopardizing its own position and from expelling an organization that has been an affiliate since the local federation was founded. The typographers have been a strong mainstay of the Sedalia Federation of Labor composed of 24 unions.

Sullivan Offers Resignation

Sullivan offered his resignation as secretary of the Sedalia Federation, but the body refused to release him. It was suggested that he become affiliated with another labor organization for which he is qualified and thus retain membership in the local federation and his office of secretary.

A. L. Gorsett is president of the Sedalia Federation of Labor.

The local typographers still retain their membership in the International Typographical Union which now is affiliated with neither the American Federation of Labor nor with the C. I. O.

Will Continue Cooperation

Their resolution ended with: "Be it further resolved: That the Sedalia Typographical Union does hereby extend its continued cooperation to members of organized labor and may be called upon to render any assistance within its means."

The 59th annual convention of the A. F. L. held in Cincinnati in October, 1939, officially suspended the International Typographical Union from membership in the American Federation of Labor until such time as it paid assessment of one per cent per member per month, which has not yet been done.

James A. Reed Attacks New Deal

PALM BEACH, Fla., Feb. 21—(AP)—Former Senator James A. Reed of Missouri told the old guard society of Palm Beach last night that he had rather "go to hell in a horse and buggy than to ride into heaven in a red wagon chauffered by a red driver."

Nothing but the cupidity of American business men, he said, caused them to bow to the blue eagle. Democrats and Republicans knew better, he added, but the people did believe in the supreme court of the United States which unanimously did what "every American knew in his heart."

"You Democrats, you Republicans shortly will write party platforms," he said. "Mean what you say and refer it if isn't done.

"You like to refer to Jefferson and Washington and Lincoln as emblematic of what this country should be. All right. Then do not let anybody at Washington tell you when to plant or reap."

Program Given At S-C Assembly

The American Problems class, under the sponsorship of Kenneth Raab, presented the program for the senior assembly at Smith-Cotton this morning.

A one act play was presented, after which the boys' quartet sang a number.

Named Administratrix

Letters of administration on the estate of Charles F. McCloskey have been issued to his wife, Mary E. McCloskey.

Clutching Red Hands Draw Nearer

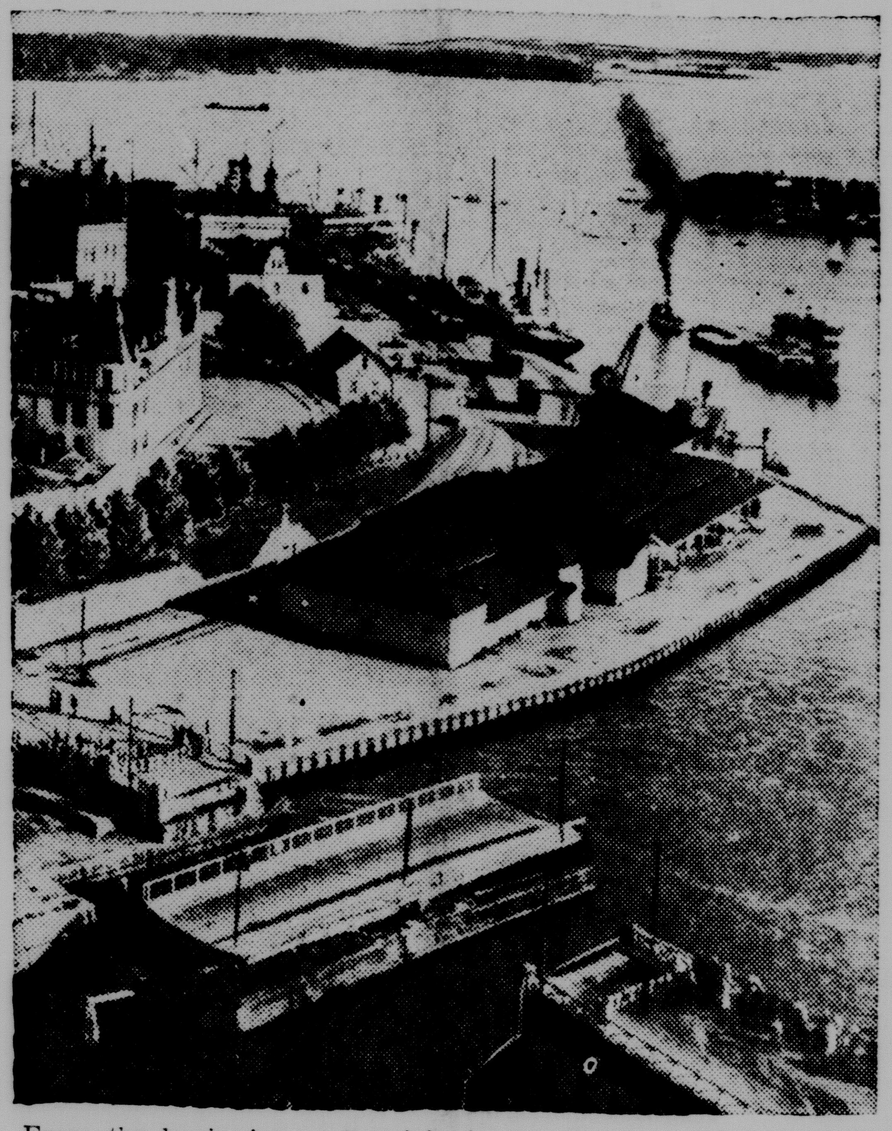

From the beginning of Russia's gigantic Karelian isthmus offensive, one of the chief goals was the capture of Viborg, on the Gulf of Finland, pictured above. Second city of Finland, Viborg is an important key to the Mannerheim line's right flank.

Attempt Fails To Rob Bank

President Of Bank Of Speed Is Freed By His Abductors

BOONVILLE, Mo., Feb. 21.—(AP)—State highway patrolmen and Cooper County officers were searching today for three men who attempted to rob the bank of Speed last night by forcing Dan E. McArthur, 74, bank president, to open the vault.

McArthur was taken from his home by one of three men on the pretext that he was to talk to friends at the bank concerning the financing of an automobile purchase.

At the bank, however, McArthur convinced the trio he was unable to operate the time lock on the safe. Blindfolded and without hat, coat or overshoes, McArthur was thrown out of the would-be robbers' car in a snowstorm two miles from his home about 9:30 p. m.

McArthur, a semi-invalid, was found 30 minutes later by L. H. Childs. The banker then was a mile from his home.

McArthur told officers one of the men searched his billfold but overlooked several dollars in currency.

Speed is a village 10 miles south of Boonville.

One Killed; 13 Injured In Blast

ELKTON, Md., Feb. 21.—(AP)—One man was killed and at least 13 persons injured today when a powder magazine of Triumph Explosives, Inc., blew up, setting afire small buildings nearby.

The dead man was believed to be John Baker, 21, Elkton. His clothes were virtually torn off by the blast. All the injured were reported to have been working in the small building where the explosion occurred.

Little hope was held for the recovery of Charles Gatchell, 22, who was burned on the body.

Firemen brought the blaze under control. The cause was not learned immediately.

Abduction Of Two Officers

Were Supposedly Checking German Peace Overtures

LONDON, Feb. 21—(AP)— Two British Intelligence officers abducted by the German secret police in a mysterious incident on the Netherlands frontier Nov. 9 were disclosed today by Foreign Under-Secretary R. A. Butler to have been engaged in checking German peace overtures.

The two men, Captain Richard Henry Stevens and Sigismund Payne Best, were captured near Venloo, the Netherlands, during an encounter in which one other man was killed.

Butler declared in the House of Commons that there was no question of the men carrying peace proposals from His Majesty's government, but that they had been authorized to listen and report on an approach from the German side.

Evading answer to a question concerning the source of the German approach, Butler said "The approach interested them, and I can say no more as they were threatened in a disgraceful manner."

Stevens and Best still are in Berlin to the best of his knowledge, Butler said. Their abduction prevented check on the nature of the German sources involved.

Stevens was chief of the British Intelligence Service's European staff and Best had served as an intelligence officer during the World War. When they were abducted a Dutch intelligence officer, Lieutenant Volp, was killed and a Dutch chauffeur also abducted.

The incident occurred one day after the Munich beer hall bombing and some German newspapers said there was a direct connection between the two.

Confidence Voted In Premier Hansson

LONDON, Feb. 21—(AP)— A Reuters (British news agency) dispatch from Stockholm today said the Swedish Parliament had voted confidence in the foreign policy of Premier Per Albin Hansson.

'Too Good To Live,' Mother Says Of Child She Killed

LOS ANGELES, Feb. 21.—(AP)—"She was too good to live. ."

Thus, says Police Chief Harry Bispham, did an attractive 25-year-old mother explain the slaying of her child, Betty, whose five year old daughter last Monday in a park in nearly Montebello.

Mrs. Betty Hardaker, sought since the body of her eldest child, Betty, was found with a crushed skull, was taken into custody at the desert resort of Palm Springs yesterday afternoon. Last night she was returned to jail here, to face questioning by psychiatrists and determination of formal charges.

"Why don't they electrocute me? Why do they have trials? I want to die," Mrs. Hardaker sobbed today in her jail cell.

Asked about report that she belonged to a cult which believed in "human sacrifices," she answered:

"I believe in God, but I don't belong to any one church. I did belong to the Presbyterian church. I tried to get my husband to go with me but he just laughed and told me I was crazy to go to church."

The husband, Charles Hardaker, 29, was quoted by officers as saying:

"She told me that the cult members believed in human sacrifice. She thinks God tells them to kill people."

Been "Hearing Voices"

Dr. Russell M. Gray, Palm Springs physician who treated and questioned her, reported she said she had been "hearing voices" for a year or so. He quoted her:

"I think it's God that has been talking to me, but I can't hear just what the voices say. God did not tell me to kill my child."

Bispham, chief of Palm Springs police, released a statement he said she made shortly after she was found in a shack on an Indian reservation. She had hitch-hiked nearly 100 miles. Excerpts from her statement:

"I took my daughter and we went for a walk in the park. I took her to the teeter-totter, then down to the pond where we looked at the fish. She said she

(Please turn to Page 6, Col. 2)

Heated Debate Waged On The Trade Treaty

Juggling Figures In Accusation By The Opponents

WASHINGTON, Feb. 21.—(AP)—House Democrats and Republicans accused each other today of juggling figures to prove their cases for and against extension of the administration's reciprocal trade agreements program.

Rep. Buck (D-Calif) started this line of argument when he charged Republicans and Democrats with employing "statistical legerdemain" in an effort to show the trade pacts had been injurious to American agriculture.

White-haired Rep. Reed (R-NY) retorted a few minutes later much of the exports increase which the Democrats "boasted was due to the trade program actually consisted to war materials being shipped to Russia and Japan.

"While you are padding your export figures with this war traffic," the New Yorker shouted, "don't forget that the United States is going to be the most-hated nation in the world—hated by those who have suffered from our war exports of death and destruction; despised as a shylock by those from whom you are extracting blood money to obtain war materials.

"Why then, in the name of heaven, don't you be honest about it and discard the pious peace argument of your trade agreements program, which you invented only as an afterthought, an excuse for your discredited and ruinous economic theory."

Turns to War Materials

Discussing exports of war materials, Reed declared:

"The press informs us that 500 planes at regular intervals roar over the peaceful villates of Finland, dropping crates of bombs to terrify, maim and kill defenseless women and children. These planes, hundreds of them driven by American engines, propelled by American gas and loaded with American munitions, represent a vast increase in our exports to Russia."

Asserting copper exports to Russia jumped from none in October 1939 to $4,376,000 in December of the same year, he continued:

"Surely, in view of the Russian-Finnish situation, you knew perfectly well the purpose for which this essential war material was to be used, and you know now the purpose for which it is being used. In point of time, you can't mistake its use, for it was at 8:30 a. m., on November 30 that the U. S. S. R. invaded Finland. These exports, to which you point with pride, were well timed."

Buck, beginning the last day's debate on legislation to continue the trade treaty system for three years from June 12, said Republicans had contended that 1932 and 1933 were good years for agriculture because farm products constituted about 50 per cent of all United States exports.

Rock In Snowball Injures Youth

Ralph Billings, 18 year old high school cheer leader, is a patient at the Bothwell hospital, and may lose the sight of his left eye, the result of injuries suffered Tuesday night when he was hit in the eye with a snowball, believed to have contained a rock.

Billings has suffered a slight concussion, and today has severe pains in his head. It is impossible to tell yet what the outcome of the injury will be.

Billings, a senior, was leaving the high school after a basketball game with a group of friends, and as they stepped outside the building several unknown persons started throwing snowballs at them. One of the snowballs hit him in the eye and he fell to the ground, dazed. He was later taken to the hospital.

A rock was found near where he fell, and it is believed it was in the snowball. Cecil Glenn, school truant officer, is making an investigation today of the affair.

Billings, a son of Mr. and Mrs. Oscar Billings, 301 New York, works on the Walters Farm, on route 5, to help pay his way through school.

Cline Cain Lions' Club Speaker

Cline Cain was the speaker at the noonday meeting of the Lions' club, at Kueck's Tavern at noon today. His talks was on the boy scout activities in Sedalia, of their accomplishments and plans for the future.

Vivian Kindred, club president, presided.

Twin Offensives Against The Finns Were Repulsed

Test Run For The New Stream Linet

The Missouri Pacific's new stream lined train, exhibited here last Thursday, will be given a test run Saturday between St. Louis and Omaha and will pass through Sedalia west bound at 3:15 p. m.

Returning the train going east will pass through here at 2:25 p.m.

Boy Collapsing On Highway Is Brought Here

States He Was On A Hitch-Hike To Kansas City

A 20-year-old youth, who gave his name as Frank Spear, and his address as 1537 Wabash, Kansas City, collapsed on highway 50, about a mile west of Dresden about 11:15 o'clock last night, and was picked up by Highway Patrolmen Paul E. Corl and Lester Estes. It is the opinion of the patrolmen, after questioning the youth today, that he was weakened from hunger.

A motorist, with a Warrensburg license, waved the patrolmen down on the highway, and reported seeing a man they believed was dead on the slab. The patrolmen drove on to the place and found the boy, lying on the slab about two feet from the center. They worked with him, found he was breathing, and brought him to Sedalia where he was kept at the county jail for the night. A motorist who stopped at the scene with the officers offered the boy 50 cents, which he refused, saying he had money. To the officers later he admitted he had only a dime.

Today, when questioned by the patrolmen, he said his real name was Floyd Cantrell Pruett, but his father is dead and his stepfather, who lives at Ajo, Ariz., is named Spear.

He was on his way home, he said, from New York, to which place he had hitch-hiked, to have an audition in Major Bowes studio. He was given the audition, he said, remained in New York just four hours, and started back to Kansas City and was on his way home when he collapsed.

The youth said he had been selected as one of the twenty-five best singers in high school, having a high tenor voice. When in New York he said he was told he would receive a letter in about a week from the Major Bowes studio, and that he would be given a place on his program, possibly not for a month or six weeks as their programs are planned so far ahead.

After fingerprinting Spear and questioning him today the officers released him.

Mrs. Turner Is An Honor Guest

The members of the Enterprise division No. 15, Grand International auxiliary to the Brotherhood of Locomotive Engineers have as their guest today their grand president, Mrs. Ella D. Turner, of St. Louis, who is the grand president of the organization in the United States and Canada.

Mrs. Turner arrived in Sedalia early this morning and went to the home of Mrs. P. H. Handley, 419 East Sixth street, where she will also be a guest tonight. She had breakfast at Mrs. Handley's and at noon met members and a few guests, twenty eight in all at the home of Mrs. S. E. Bushey, 2207 South Kentucky avenue.

A turkey dinner, with many delicious edibles, was served at noon, buffet style. The large table, from which the food was served, was covered with a lace cloth, and was very attractive with a silver service, pink taper candles in green holders and a bowl of sweet peas.

Guests were seated at small tables, which were covered with lunch cloths, in various colors and in the center were smaller bouquets of flowers.

This evening Mrs. Turner will be a dinner guest of the local organization, of which Mrs. John Overmier is president, at Hotel Bothwell, and the remainder of the evening spent socially at the home of Mrs. Handley.

Mrs. Turner leaves Thursday morning for Parsons, Kas., where she will attend the fiftieth anniversary of division 30, on that day, and a school of instruction on the 23rd.

Ten Dead From Far Ranging Air Raids By Reds

By Thomas F. Hawkins

HELSINKI, Feb. 21—(AP)—Simultaneous Russian attacks on both ends of the Mannerheim line, throwing two Red army divisions against one sector alone, were repulsed in fighting that lasted far into the night, Finland reported today.

The Red army smashed at the western end of the isthmus defense line and at Taipale, the eastern sector where the two divisions launched their attack.

The twin offensives meant that the Russians were trying to break through across nearly the entire width of the isthmus and that the battle still was most critical for Finland.

Finnish hopes were raised by the onset of a swirling blizzard which was expected to balk the Russian drive and further strengthen the defense.

Official Russian claims that the coastal fortress of Koivisto, western anchor of the Mannerheim line, had been captured, were denied by the semiofficial Finnish news agency.

The Finnish command's communique reported 17 Russian planes shot down in yesterday's widespread aerial fighting.

Land Attacks Continue

Soviet land attacks, centered on Finland's Mannerheim line of defenses across the isthmus, continued as Russian warplanes returning for the second successive day caused two air raids in Helsinki. No bombings were reported.

An attack by two Russian divisions, "strongly supported by artillery and aircraft," was said to have been repelled at Taipale on the eastern sector of the isthmus front was continued hammering at the front's western end.

"Very many enemy tanks were destroyed," the Finns said, in the western sector, near the Gulf of Finland, scene of some of the war's heaviest fighting which has brought the Russians within a few miles of Viipuri.

Enemy losses were described as heavy at Taipale where Finns said "the fighting raged fiercely until late at night."

Northeast of Lake Ladoga, 50 miles from the isthmus front, there was relative quiet on the sector where Finland two days ago re-

(Please Turn to Page 6, Col. 5)

Motor Tanker Sinks In Blast

AMSTERDAM, Feb. 21—(AP)—The 8,971-ton Netherlands motor tanker Den Haag was sunk by an explosion February 15 while nearing England on a New York-to-Rotterdam voyage and tonight 26 of her crew still were missing.

Her owners announced one boatload of survivors, the captain and 12 seamen, was picked up by a British steamer after drifting 75 hours and the men were to reach London tonight.

The missing 26 were in two other boats. Earlier reports said one of the tanker's lifeboats had been found empty near Lizard Head, southwestern England. All of the crew were Hollanders.

The owners' announcement did not give the cause of the explosion.

Joseph P. Kennedy Plans To Retire

BOSTON, Feb. 21—(AP)—Joseph P. Kennedy intends to retire from public life as soon as he completes his present work as U. S. ambassador to Great Britain.

"I will be all through when I finish at London," he told interviewers last night, "but I can't say when that will be."

Kennedy said he would sail aboard the liner Manhattan Saturday, returning to London by way of Genoa.

The Weather

Fair in west portion, cloudy and becoming fair in east tonight; somewhat colder in east tonight; Thursday generally fair.

Noozie

Lake of Ozarks Stage

10.2 feet below full reservoir.

Phases Of The Moon

New moon February 8; First quarter February 16; Full moon February 23; Last quarter February 29.

Sunrise and Sunset

Sunrise 7:01 a.m., Sunset 6:01 p.m.

The Temperature

The temperature at 7 a. m. was 25 degrees above zero; 32 at noon; 33 at 1 p. m and 33 at 3 p. m.

Old Series Established 1868 — New Series Established 1907

The Sedalia Democrat

—ISSUED DAILY—

Entered at the postoffice at Sedalia, Mo., as second class matter under the act of Congress of March 3, 1889.

—MEMBER—
THE ASSOCIATED PRESS
AMERICAN NEWSPAPER PUBLISHERS ASS'N.

GEORGE H. TRADER, President and General Manager
GENEVIEVE S. TRADER............Vice President
GEORGE H. SCRUTON, Business Manager and Editor

Address all communications to
THE SEDALIA DEMOCRAT COMPANY
Democrat Building
Sedalia, Mo.

TELEPHONE NUMBER
All Departments .... Call 1000

SUBSCRIPTION RATES
The Daily Democrat (including Sunday):

BY MAIL
For 3 months $1.25, always in advance.
For 6 months $2.50, always in advance.
For 12 months $4.50, always in advance.

BY CARRIER
For 1 month 55c, always in advance.
For 6 months $3.10, in advance.
For 9 months $4.65, in advance.
For 12 months $6.00, in advance.

If advance payments are not made all past due subscription accounts will be charged for at the monthly rate.

MEMBER OF THE ASSOCIATED PRESS
The Associated Press is exclusively entitled to the use for republication of all news dispatches credited to it or not otherwise credited to this paper and also the local news published herein. All rights of publication of special dispatches are also reserved.

1940

Fishing In The Shadows

If anyone along the Atlantic seaboard notices sinister shadows moving out in the sea these days, don't shoot— that will probably be the President.

And if you should see power launches sneaking up to the President's boat and slinking figures in capes and broad-brimmed hats stealing stealthily over the sides, they will be representatives of foreign governments, coming to confer with the President on the European war.

It all sounds a little silly—but then, so did all the secrecy attached to an innocent fishing trip.

Maybe the President wasn't so worried about German submarines as he was about having rival fisherman find a good trawling spot he discovered for himself.

Better Times On The Farm

"Better marketing for agriculture is not a selfish goal, because it will help the producer and consumer alike," said L. J. Taber, National Grange Master, recently.

The consuming population depends upon the farmer for a constant, never-failing supply of high quality food products. More orderly, efficient marketing means a better and wider variety of foods for millions of homes. This has been thoroughly proven in those areas where agricultural marketing cooperation has been most highly developed.

On top of that, the farmer constitutes the largest single market for the products of our factories. Clothing, machinery, automobiles, insurance policies, building materials, newspapers and magazines—the farmer spends hundreds of millions of dollars for such things each year. Increased farm income thus means more jobs and more opportunities for business and industrial workers.

Better times on the farm means better times everywhere.

Love Can't Be Helped

This is the brief tale of how the state of Illinois got mixed up in a love affair.

A young man worked in the hardware department of a Chicago chain store. He was an energetic worker, paid attention to his business, showed unusual zest and energy—until the store hired a glamorous blond to take over the silks and ribbons counter nearby.

Well, it was love. And anybody knows that a young man in love is no good for anything else. This particular young man was particularly no good for the hardware business, so he was fired.

The state was dragged into the case when the man filed a claim for unemployment compensation. The store contended he was discharged for misconduct and was entitled to no checks. The compensation division, however, held that love is "involuntary"—and the young man got his compensation. Whether he got the blond was none of the state's business.

While everyone else is worrying about war and elections and national budgets, it is comforting to know that at least one governmental division can sit down calmly and think about love.

Japan Relies On U. S.

Exports of scrap iron to Japan during 1939 exceeded 2,000,000 tons—the highest in history—the American Committee for Non-Participation in Japanese Aggression reported after a recent analysis of figures released by the U. S. Department of Commerce.

The committee said its studies indicated that the United States furnished 90 per cent of Japan's scrap iron last year, and that Japan had come to rely on this country almost completely to furnish this basic war commodity.

If these figures are accurate, this condition demands further study. The Japanese aggression is as ruthless as that of Russia against Finland. If we are going to help the Finns in their defense, we are scarcely consistent when we throw up a barrier against the Chinese.

Mayor LaGuardia will have to be wary from now on, or someone will elect him President behind his back.

John L. Lewis indicates he is willing to compromise A. F. of L.-C. I. O. differences—as long as everything goes his way.

Mrs. Roosevelt's efforts to locate rooms via telephone for American Youth Congress delegates turned out to be pretty successful. She will be much in demand to conduct telephone campaigns for groups sponsoring theater benefit parties.

The Washington Merry-Go-Round

By Drew Pearson and Robert S. Allen

WASHINGTON—Almost no one knew it, but during the hot clashes between Roosevelt and the National Youth Administration Abbott Simon, mainspring of the Youth Congress, was a house guest in the White House. He lived there while he organized and staged the Congress.

After the stormy sessions were over and the 5,000 youngsters had left, Simon got up in the morning to depart from the White House. Passing his host in the corridor outside his room, Simon said cheerily:

"Good morning, Mr. President!"

FDR stared icily ahead, said nothing.

That incident typifies the gap between the President and the group which once looked upon him as youth's greatest hero.

Unquestionably the country at large, including some of Roosevelt's Republican critics, were with him and against the Youth Congress during their skirmish in Washington. Yet some of the President's close friends, familiar with the real facts, are worried.

Chief worry is the fact that there are 4,000,000 to 5,000,000 unemployed or partially employed youths in the country. Discontented youth is the seed of fascism, and Roosevelt has lost them.

The youth danger has been recognized by such highly respectable agencies as the American Youth Commission, of which Owen D. Young and Henry Harriman, former head of the United States Chamber of Commerce, are directors.

The Commission urges a federal youth program. This also was the chief thesis of the American Youth Congress. They pointed out that while U. S. arms budgets soared, Roosevelt had cut all appropriation for youth—the CCC by $65,000,000 and the National Youth Administration by $15,000,000. Some youth leaders also pointed out that no matter how high Roosevelt upped army-navy budgets, national defense was of little value against fascist seeds of unrest at home.

Few Communists

Fact is that the percentage of communists in the American Youth Congress is relatively negligible. The Congress includes youth organizations from every walk of life—such conservative groups as the YWCA, the Student Christian Movement, even the ultra-conservative Brooklyn Young Republicans; also such radical outfits as the Young Communist League, and various trade unions.

The entire question of Communism was threshed out in advance of the Congress at a private White House meeting called by Mrs. Roosevelt and attended by about thirty liberal congressmen.

Frankest advice given the youth leaders came from Senator Burt Wheeler of Montana, who said:

"If you want to get anywhere on Capitol Hill, you've got to be practical. Get rid of the Communists."

Youth leaders argued, however, that Communists existed in the United States and in the ranks of youth, and that they had a right to be heard if the youth movement was really to be representative. They told Wheeler that the Communists could no more be barred than the name of the Communist Party could be barred from the ballots in a presidential election.

They also argued that to expel the Communists would merely send them underground, make them more menacing; that it was better to let them be heard, especially since they were in a vast minority.

In the end, Senator Wheeler was over-ruled. The Young Communists League was continued as one of the many heterogeneous members of the American Youth Congress.

NOTE—Mrs. Roosevelt, who frequently disagreed with the Congress, still remains the heroine of youth. But not her husband.

Feb. 14, 1940—Feb. 14, 1917

Wonder if there was any significance in the date selected by the Germans to hand us their two latest naval valentines. It was on Feb. 14 that the Germans (1) rejected the Pan American safety zone; (2) warned that U. S. vessels, stopping for inspection at Gibraltar or other Allied ports, thereafter would be subjected to Nazi submarine torpedoes.

If you are superstitious, check back to February 14, 1917, and you will find that on this date Ambassador von Bernstorff sailed from New York. Germany and the United States had severed diplomatic relations as a result of the Kaiser's decision to torpedo U. S. shipping in Allied waters.

Merry Go-Round

Representative Frank Fries of Illinois, militant liberal leader, is privately conferring with AFL and CIO leaders on a peace plan he has formulated. Under it a commissioner, such as baseball czar Kenesaw Mountain Landis, would be selected by both sides to adjudicate differences. If at the end of three years either side was dissatisfied, they could call it off and go their separate ways . . . Germans may be on short rations in Hitlerland, but on their passage across the U. S. to San Francisco the crew of the scuttled S. S. Columbus lived like royalty. Train crews reported the men dining on turkey, while hundreds of empty beer cans were taken off their cars.

(Copyright, 1940, by United Feature Syndicate, Inc.)

German publishers are assured of a bright future, if they can depend on a new edition of "Mein Kampf" every time Der Fuehrer changes his mind about whom he hates.

The war has brought out one thing of importance—Aryan blood spills just as easily as any other kind.

Looking Backward

Forty Years Ago

Joseph Starr, foreman at the Katy shops, is carrying a goldheaded cane, given him by the boys in his department.

* * *

The Osiris finished the review of George Elliott's "Romola" Monday night. Among the speakers were Rev. J. B. Toomay, W. M. Raymond and E. C. White.

* * *

John G. Malone, the printer who was employed in Sedalia for some time has secured a position as compositor in the government printing office at Washington, D. C.

* * *

The city schools will be dismissed on Thursday in honor of George Washington's birthday.

"Just Town Talk"

THE OTHER Day
A GENTLEMAN
WAS ASKED
TO SUBSTITUTE
ON A Program
FOR AN
OUT OF Town
SPEAKER
WHO COULD
NOT FULFILL
AN ENGAGEMENT
THE SUBSTITUTE
HAD ONLY
TWO DAYS
NOTICE
AND HE Was
PRETTY BUSY
THOSE DAYS
SO REALLY Had
NO TIME To
PREPARE ANYTHING
AND HE Selected
A SUBJECT
WITH WHICH
HE WAS
FAMILIAR
BUT
WHILE HE
WAS DISCUSSING
THE MATTER
AND WONDERING
WHAT HE'D Do
HIS LITTLE
DAUGHTER
WHO HAD Been
TAKING IN
THE WHOLE
CONVERSATION
SAID
"DADDY
I THINK
YOU'D BETTER
SIT OUT
ON THAT Club
ENGAGEMENT"
I THANK YOU

DALE CARNEGIE

Author of "How To Win Friends And Influence People"

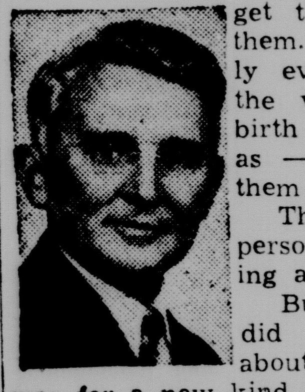

Eighteen years ago a girl living in a small town in North Carolina got an idea. There is nothing remarkable about a girl getting an idea. It happens every day! You get them; I get them. Practically everybody in the world gives birth to new ideas — many of them valuable.

The average person does nothing about them.

But this girl did something about her idea. It was for a new kind of umbrella. An umbrella that would have the cover stripped off and another cover of a different color put back on the same frame. In other words a woman could match her coat, or her dress, with the color of her umbrella.

The girl who got this idea was a descendant of Patrick Henry. The Patrick Henry you studied about in your history. Her full name: Beulah Louise Henry.

The girl was not an inventor. She never expected to be one. But she worked out an umbrella which she called the "Snap-on" umbrella borrowed money, and hopped the train for New York. There! If that isn't courage I don't know what is. But Patrick Henry had it. So it must run in the family.

She started out to market her idea. Went to an umbrella manufacturer. Showed her sample. Then he showed something else. Lack of Interest.

She went to another manufacturer. He said the umbrella would leak. Water would run down the top, along the ferrule. She got a pitcher of water and dashed it on the open umbrella. There was no leak. The man then said that the idea was too novel; it wouldn't be accepted by the public.

She refused to accept defeat. She kept on, going from one firm to another. At last, she found a manufacturer who was willing to take a chance on her novel idea. Was he justified? Well, in three months he sold $48,000 worth of umbrellas.

From that day on Beulah Louise Henry was an inventor. Not just an ordinary inventor, but the greatest living woman inventor. She has fifty-nine patents to her credit. And yet she claims that she doesn't know anything about machinery, or mathematics, and that she can't use anything more complicated than a screwdriver.

Here are a few of the things she has invented:

A collapsible boat which weighs only three pounds.

A bath sponge that holds a cake of soap.

An ice cream freezer modeled after a vacuum freezer.

A device to use on a typewriter that will eliminate carbon paper.

A lockstitch sewing machine without a bobbin.

A hair curler made of hollow rubber tubing.

Her newest invention is a doll with movable lips, which says "Mama." Not like the Charlie McCarthy, whose jaw is loose, but one with only the lips moving.

She's gained a wealth of experience, and I asked her if she could give me some rules which inexperienced inventors could follow. She said she could, and that maybe these rules would help them save hundreds of dollars, possibly thousands. But I see I haven't space enough for them today, so I'll pass them along to you tomorrow.

Fellowship Of Prayer

Sponges Or Springs

Wednesday, February 21. But the water I shall give him shall be to him a well of water springing up—(welling up—Moffatt) to eternal life. Read John 4:7-14.

There are endless interpretations of this most familiar passage but surely it teaches this: that we may be sponges or springs. If we make life self-centered and demanding, all its currents in-drawing instead of out-giving, nothing is enough to satisfy us. A very wise little book long ago said that man's setting up a claim for his "I and me and mine was his going astray and his fall." It still keeps him down.

Greedy, grasping, endless asking soaks up everything and leaves only thirst. The loving and self-forgetful reverse all this. In enriching others, they enrich themselves, and such gracious spirits become wells of water welling up into eternal life. This was the secret of Jesus. He waits still where thirst and need go unsatisfied to share it with the seeking.

Prayer: O, Thou Who hast made our thirst a revelation of our possibilities, teach us so to thirst for love, for goodness and truth that in the answer to such longings we may find our true well-being and in our sharing of the spirit of Him. Who came to minister and not to be ministered unto, discover the springs of strength and peace. Amen.

Side Glances

By Galbraith

"Will you personal exemptions go up and get to bed so I can figure out my income tax!"

The Family Doctor

By Dr. Morris Fishbein
Editor, Journal of the American Medical Association, and of Hygeia, the Health Magazine

A survey made in 1938 and 1939, under the auspices of the United States Public Health service by the American Social service by the American Social Hygiene Association involved study of drug store practices in relation to venereal diseases in 35 cities, located in 26 different states.

The investigator made contact with 1151 drug stores, telling the story of the first symptoms of gonorrhea. If the druggist seemed interested, the investigator then described some of the symptoms of syphilis. The story was always told as if it affected some third person. This was done because a few preliminary trials had shown that druggists sometimes asked the prospective customers to come behind the counter for a personal examination.

Only 7 per cent of the druggists refused to make any attempt to diagnose a disease or sell a remedy. Some of these even took the trouble to warn the customer and to give him a short lecture on the dangers of venereal diseases. In residential areas, 50 per cent of the managers of drug stores offered to diagnose disease and sell remedies, and in slum areas 77 per cent were guilty of such practices.

* * *

Thirty different preparations were recommended by druggists—some of them recognized drugs. But in every instance the recognized drugs were powerful preparations capable of doing great harm when taken without proper control of dosage.

Many of the other preparations had been examined from time to time by the Bureau of Investigation of the American Medical Association. Most of them were either watery solutions of boric acid or products containing sandalwood oil. Some of them were preparations of mild antiseptics to be injected.

Actually, of course, there are hundreds of such preparations developed and designed by some unprincipled vendor of nostrums to capitalize on the fears and shame of those who had been infected.

NEXT: Venereal disease battle brought out in open.

Mind Your Manners

Test your knowledge of correct social usage by answering the following questions, then checking against the authoritative answers below:

1. When passing one's plate to the head of the table for a second serving, should one hold the knife and fork or leave them on the plate?

2. Is it good manners to dip a soup spoon toward you?

3. Is it a good idea to greet a friend with, "You aren't feeling very well, are you?"

4. Is one's health a good topic for conversation?

What would you do if—

You are an older relative living with a young married couple. They are having a group of their friends in for a party. Would you—

(a) Make plans for the evening, so that you will be away?

(b) Stay home for the party?

(c) Stay in your own room?

Answers

1. Leave them on the plate.
2. No. Away from you.
3. No.
4. No.

Best "What Would You Do" solution — (a).

Pedestrian Protection — Child Play Streets Protect Effectively

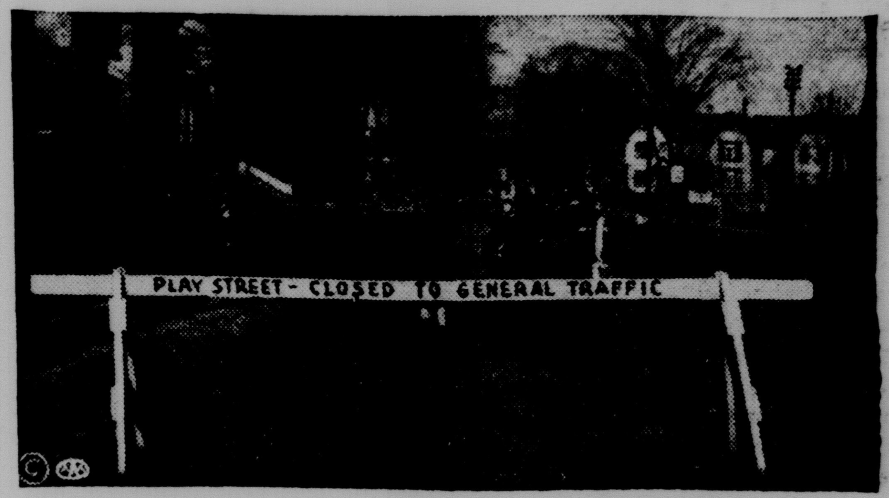

PLAY STREETS: Where playgrounds are not available, the "play street" provides a considerable measure of protection for children. It should be barricaded to general traffic. New York and other large cities have used this plan effectively for many years. It is a plan that gives children a chance to play, interferes little with traffic since little-used streets are generally selected, and saves many a heart-ache.

—*AAA Safety Features*
(Photo Courtesy City of Milwaukee)

For Ambulance Service Ph. 8

You can safeguard your vision only by periodic examination. Like all other parts of your body, your eyes are constantly changing. It's good judgment to have a thorough eyesight analysis every year.

DR. FLOYD L. LIVELY
"Optometric Eye Specialist"
Phone 360 — 207 S. Ohio

LADIES', OUR PRICES
Always A special for your cleaning and pressing of plain Dresses, Suits, Plain or Fur Trimmed Coats, 75c.
Men's Suits or Overcoats, 60c.
You Call. We call and Deliver
114 W. 3rd. St. — LOEWER'S — Phone 171
51 Years on Third St. Tailors and Cleaners.

FRED HARVEY BUS LINE

WARSAW, MO.

UNION BUS STATION — TELEPHONE 346
New Time Schedule — Effective April 21, 1938

SEDALIA-WARSAW-BUFFALO-SPRINGFIELD

Read Down — Read Up.

P.M.	A.M.	Mls.					A.M.	P.M.
4:45	9:50	0	Lv.	SEDALIA	Mo.	Ar.	11:10	5:30
5:05	10:10	13		Jct. 65 and 52	"		10:50	5:10
5:15	10:20	19		Cole Camp Jct	"		10:40	5:00
5:25	10:30	25		Lincoln	"		10:30	4:50
5:33	10:38	30		Rock Hill	"		10:22	4:35
5:45	10:50	38		Warsaw (Lake of Ozarks			10:10	4:20
5:59	11:04	47		Dell Jct.	"		9:56	4:05
6:05	11:10	51		Fristoe	"		9:50	3:55
6:20	11:25	59		Cross Timbers	"		9:35	3:40
6:30	11:35	65		Preston	"		9:20	3:30
6:37	11:42	69		Cedar Nook	"		9:12	3:20
6:45	11:50	73		Urbana	"		9:05	3:10
6:55	12:01	79		Louisburg	"		8:55	3:00
7:15	12:20	88		Buffalo	"		8:35	2:46
7:32	12:37	99		Red Top	"		8:20	2:32
7:45	12:50	107		Fair Grove	"		8:05	2:17
7:55	1:00	112		Hickory Barren	"		7:53	2:08
8:00	1:05	115		Crystal Cave	"		7:48	2:03
8:15	1:20	127	Or.	SPRINGFIELD	"	Lv.	7:30	1:45

Bold figures denote P. M. — Light A. M.

1—Leave Sedalia for Marshall, Boonville, Columbia, and St. Louis—8:50 A. M., 12:20 P. M., 3:20 P. M., 5:30 P. M.
2—Leave Sedalia for Kansas City—12:20 P. M., 3:30 P. M., 5:30 P. M.
3—Leave Sedalia for Marshall, Lexington, Independence, Richmond, Excelsior Springs, Chillicothe, Trenton and Carrollton—8:50 A. M., 5:30 P. M.
4—Leave Sedalia for Tipton, Jefferson City—11:15 A. M., 3:15 P. M., 5:30 P. M.
5—Leave Sedalia for Warrensburg and Kansas City—8:30 A. M., 1:15 P. M., 7:10 P. M.
6—Connections in Springfield for West Plains, Monett, Carthage, Joplin, Tulsa, and Intermediate points.

Society And Clubs

At a pretty wedding at Temple Beth El at 8 o'clock Tuesday night Miss Ruthe Maxine Chasnoff, daughter of Mr. and Mrs. Allen Chasnoff, 1401 West Third street became the bride of Mr. Arnold B. Miller, son of Mr. and Mrs. John B. Miller, of San Francisco, Calif. The ceremony was performed by Rabbi Nathan E. Barasch in the presence of a large number of relatives and friends.

The Temple was decorated in green and white, southern smilax forming a background, with tall baskets of white gladioli on either side of the altar before which the bridal party stood. Large candlebra, holding thirty two white lighted tapers added to the effectiveness and impressiveness of the scene.

Before the service Abe Rosenthal, accompanied on the organ by Mrs. Fred Ross, played "Meditation" from Thais, on the violin, and Mrs. Abe Rosenthal sang "Through The Years," and "One Alone."

As Mrs. Ross played the Lohengrin wedding march the bridegroom, with Dr. Oscar Jacobs, of San Pedro, entered from a rear door and stood at the altar. The bride, with her father, was preceded to the altar by her attendants, her sister, Mrs. Jacobs as matron of honor, Miss Dorothy Cantor and Miss Marian Kanter, bridesmaids. Bruce Jacobs, little son of Dr. and Mrs. Jacobs, wearing a white satin suit carried the ring on a white satin pillow and Louise Nan Chasnoff, a cousin of the bride, wearing a floor-length white net dress, was flower girl.

Entering first was Miss Cantor, who wore pink starched lace, a tiara on her head, and carried an arm bouquet of peach-colored gladioli. Following was Miss Marian Kanter, in peach chiffon, also wearing a tiara and carrying the peach gladioli. Mrs. Jacobs, matron of honor, who immediately preceded the bride, was in alix blue chiffon, jersey top, and turban of matching jersey material, an original Nettie Rosenstein dress and hat. Her accessories were dubonnet, and she carried a large bouquet of dubonnet carnations.

The bride, a brunette, chose for her wedding dress ivory satin and looked lovely. It was made empire style, with long sleeves, and train. Her veil, attached to a halo cap, had a train several yards in length. She carried a white prayer book and her only ornament was a pearl necklace, the gift of the bridegroom.

Attending the bridegroom with Dr. Jacob were Norman Chasnoff, of Houston, Texas, brother of the bride, and Harold Kain, Kansas City, a cousin.

Philip Kain and Abe Silverman were ushers.

After the wedding a reception for a large number of guests was held at Hotel Bothwell, Mr. and Mrs. Chasnoff and members of the wedding party receiving the guests. Mrs. Chasnoff's costume was black crepe, with sequins, made with a train. She wore a corsage of gardenias.

Metcalf's orchestra played.

After the reception the bridal couple left for California, where they plan to spend their honeymoon at Carmel-By-The Sea, before going to San Francisco to reside. The bride's going-away costume was a three-piece tailored suit, black and white, and her accessories were red. With it she wore a corsage of gardenias.

The bride, born and reared in Sedalia, is a graduate of Smith-Cotton high school, attended the University of Southern California at Los Angeles, and graduated from the University of California, at Berkeley. It was there she met Mr. Miller, and the romance, which culminated in their wedding, was begun.

Mr. Miller is a native of California. He attended the University of San Mateo and the University of California at Berkeley, and at present is engaged in the insurance business.

Among the guests from out of town were: Mr. and Mrs. Nate Mnookin, Mrs. Jack Denebeim, Kansas City, Mrs. Sam Milton, St. Louis, Mr. and Mrs. Jerry Wallman, Jefferson City, Mr. and Mrs. Victor Gill, Sweet Springs, Mr. and Mrs. Wilbur Glaze, Kansas City.

A group of friends and relatives met at the home of S. C. Mankin, at Florence, Sunday to assist Mrs. Mankin in celebrating her 57th birthday. Birthdays of Mrs. Clarence Brown and Charley Worthley, which are this month, were also observed.

At noon, lunch which was contributed by guests, was served to the following: George Kurtz and family, Mrs. Clarence Brown, and children, Mr. and Mrs. S. C. Mankin and Corine Hibdon, all of Florence, Charles Worthley and family, of Syracuse, Mr. and Mrs. Wilbur Mewkirk, Tipton and Mr. and Mrs. Otto Oehrke and son, Alonzo, Versailles.

Fellers-Ripley Wedding Party

(Staff Photo)

Mr. and Mrs. Woodrow Fellers (center) the latter the former Miss Mildred Ripley, who were married Saturday night by the Rev. A. W. Kokendoffer, pastor of the First Christian church, and their attendants, Miss Aletha Adams and June Page.

Church Events

The Philathea class of the East Sedalia Baptist church will have an all-day meeting Thursday in the basement of the church. Officers will be elected and S. S. friends for the coming year selected.

The Faithful Workers of the East Sedalia Baptist church will meet Thursday afternoon at the home of Mrs. George Mosby, 1508 East Tenth street. All members are urged to be present.

The Decker Circle of Epworth church will meet at the home of Mrs. Frank Clark, 923 East Broadway, Thursday afternoon.

Winning Troops Of Girl Scouts

The American Legion Auxiliary which offered cash awards to the Girl Scout troops for assisting in selling tickets for them, announces the winning troops as follows: Troop 10, Mrs. Landon Welch, the leader; Troop 2, Mrs. Frank W. Hayes; Troop 18, Mrs. Charles Goodknight; Troop 3, Miss Laura Johns; Troop 17, Mrs. J. H. Erdman; Troop 20, Miss Ruth Ann Slane; Troop 24, Mrs. L. A. Miles.

Each troop will receive a cash award and on March 12, the Girl Scout birthday, the auxiliary will present all troops with an American flag.

The Washington birthday party, to have been given tonight by the auxiliary, has been postponed indefinitely.

Drink Dow's Milk, Phone 12-F-5.

Rev. Heidbreder To Conduct Services Tonight

Rev. H. H. Heidbreder, who has been ill and confined to his bed with the flu, is better and will be able to conduct Lenten services at his church, St. Paul's Lutheran, Broadway and Massachusetts, at 7:30 o'clock tonight.

Find Mail Bag Lost In December

A mail bag lost December 22 was found last Wednesday by Miss Mary Mahin, who in crossing a bridge north of the railroad tracks on State street in Knob Noster discovered the lost mail bag at the foot of a fill west and north of the crossing and against the right-of-way fence where the rocks hid it from searchers and where it had been covered by snow.

Many Knob Noster people received Christmas cards and gifts which were in the bag.

Has Glass Of Jelly That Really Hardened

Mrs. Anna Moseby, 1000 East Thirteenth street, believes she has something unusual, in a glass of jelly that has crystalized until it is a mass of squares of rock candy.

Mrs. Moseby said she was looking over her supply of fruit the other day and found two glasses of jelly, either apple or crabapple that had undergone such a change.

Sedalia lodge No. 236 A. F. & A. M. will meet in special communication at 5:30 p. m. Thursday, February 22 for examination in the F. C. degree and work in the Master Mason degree. Banquet at 6:30 p. m. and special Washington's birthday celebration by Granite and Sedalia lodges. All Master Masons invited.

Adolph Glenn, W. M.
W. J. Kennedy, Sec'y

AUTHORITIES WILL TELL YOU THAT THE NEW Wallace STERLING SHOULD COST 4 TIMES MORE THAN IT DOES

ZURCHER
Jewelers and Watchmakers for Three Generations
225 So. Ohio Phone 357

St. Joseph ASPIRIN NONE FASTER NONE SURER
WORLD'S LARGEST SELLER AT 10¢

LEISURE HOURS
Your leisure is what you sweat for. Enjoy it more with comfortable, efficient vision.
Dr. Geo. T. Lively—Dr. Lawrence S. Geiger
OPTOMETRISTS
Herbert A. Seifert, Optician
110 E. Third St. Sedalia, Mo.

CONFUCIUS SAYS: "Wise peoples go to
THOMPSON
Shev-ro-lay Buick Co.
He be surprised how little he pay for expert service."
Call 590—Tell them of your needs.

"Take home the six-bottle carton, today"

Only Coca-Cola gives you the refreshed feeling that people the world over welcome. Pure, wholesome, delicious,—Coca-Cola belongs in your refrigerator at home. And the convenient way to get it there is in the handy six-bottle carton.

BOTTLED UNDER AUTHORITY OF THE COCA-COLA CO. BY
COCA-COLA BOTTLING COMPANY OF SEDALIA

HIT HEAD COLD MISERY
Right Where It Hits You!
CLEAR YOUR NOSE of suffocating mucus—open up your cold-clogged head—breathe more freely! Vicks Va-tro-nol is what you need. A few drops give swift relief from head cold *discomfort*. THIS TREATMENT is successful because Va-tro-nol is *active* medication—containing several essential relief-giving agents plus ephedrine—expressly designed for nose and upper throat. What's more, when used at first sniffle or sneeze, Va-tro-nol actually helps to *prevent* many colds from developing.
WAKE UP YOUR NOSE
VICKS VA·TRO·NOL

SPEAKING OF BARGAINS
LOOK AT THIS New Westinghouse "Economy-Six"
BIG 6-foot Model $114.75

An Amazing VALUE!
Brand-new 1940 model—with newest cabinet styling, new FIBERGLAS "lifetime" insulation.
Also big "Sanalloy" SUPER FREEZER, with extra space for frozen storage . . . Fast freezing EJECT-O-CUBE trays . . . new TRUE-TEMP Cold Control . . . the thrifty ECONOMIZER mechanism. It's truly the *buy of the year.*
New TRUE-TEMP Control
GIVES YOU SURER, STEADIER FOOD PROTECTION
Come In! Compare! See it Today!
CALDWELL'S
307 S. Ohio Phone 206
SEE THE NEW WESTINGHOUSE...AND SAVE!

BAD SKIN?
Are you bothered with pimples, blackheads, enlarged pores, skin eruptions, acne, etc? Use Lady Annette FACIAL MASQUE, A 15 minute treatment. Sold only at
STAR DRUG CO.
FREE DELIVERY
506 S. OHIO PHONE 578

The New . . . JUNIOR HOSTESS SET
Sterling Silverware
From 25.00 to 29.50
Here, in a charming compact case, is enough STERLING for "snack" serving. The ideal set for the independent career girl or student who often entertains a foursome . . . and likes to do it with style and taste. You can save $1.75 a week and own this silver in four months.
Bichsel Jewelry Co.
217 S. Ohio Phone 822

ARTHRITIS
843,415 mineral water treatments were given to 87,500 patients in Excelsior Springs during past recent years. On this number, 48,837 were suffering with rheumatic diseases such as arthritis, neuritis, rheumatism, etc. Of this number, 44,440 received relief. These figures are taken from a survey conducted by a responsible authority. Write today for information. MEDICAL BUREAU, HALL OF WATERS, Excelsior Springs, Mo., Box 1010.—Adv.

MEMBER, ORDER OF GOLDEN RULE
SERVICE MEASURED NOT BY GOLD BUT BY THE GOLDEN RULE
Gillespie Funerals ARE PREFERABLE
PHONE 175
AMBULANCE SERVICE
SEDALIA

Leap-Year SALE THURS. FRI. SAT.
WE PROPOSE TO SAVE YOU MONEY!

$1. WILDROOT HAIR TONIC With Oil 59¢
LYSOL Disinfectant 30c size 17c

25c BLUE JAY Plasters 17c
FREE DELIVERY PHONE 578
STAR CUT RATE DRUGS
J.D. HYKEN · C.R. HYKEN
Where Thrifty Shoppers Buy for Less!
Tums Reg. 10c Size 5c

VICKS VAPO-RUB 23c
COLD BREAKERS Knocks Colds Fast 12c
LIFEBUOY SOAP. 5 BARS 27¢
SMITH Bros. or LUDENS Cough Drops 2 Boxes 7¢
Absorbine JR. $1.25 SIZE 89c
4-WAY COLD TABLETS 11c

ZERBST 25c COLD CAPSULES 13c
MISTOL 50c NOSE DROPS 27c
VITALIS $1.00 HAIR TONIC 69c
PERUNA $1.25 TONIC 89c
S.S.S. TONIC $2.00 SIZE $1.49
SIMILAC $1.20 BABY FOOD 79c

NATURE REMEDY 25c Size 9c
$1.20 CALDWELL'S SYRUP PEPSIN 79c

Mercurochrome or Tr. Iodine 3¢ ½ oz Bottle Each
Guaranteed ALARM CLOCK Modern Design 79c
Old Reliable LISTERINE LARGEST SIZE 59c
Extra MEN'S Pocket COMBS 4½ SIZE 2¢
JERGEN'S Lotion With 25¢ FACE CREAM Free Both.. 39¢

GLYCERIN Rose Water Pint Size 60c Value 14c Limit 2
CITRATE MAGNESIA 13c
MURINE 60c SIZE 39c
BAND AID 10c Ready Made Bandages 6c
Burma Shave 50c Size 29c

NEW Evening in Paris HARMONIZED MAKE-UP ENSEMBLE POWDER ROUGE LIPSTICK $1. ALL THREE FOR $1.00

Check these Prices
25c Listerine tooth powder 15c
$1.50 Pinkhams tonic 89c
35c Wave Set 13c
$1.20 Scotts Emulsion 69c
$1.25 Creomulsion 79c

GILLETTE thin BLADES 8 for 19¢
SUPER D COD LIVER OIL 79¢
ANACIN TABLETS 30's 39¢

150 PAPER TOWELS CUT TO ... 7¢

$1.50 CREOSOTED EMULSION CUT TO .... 59¢

COUPON EPSOM SALTS Lb. Pkg. 20c Value 4c
COUPON ASPIRIN 100—5-Grain 9c
COUPON CRYSTAL WHITE OR P & G Giant Size Bars 5 For 15c
COUPON 30c Klein's Broken MILK CHOCOLATE 15c Lb.

TEMPLE STEPHENS CO.

105 W. MAIN · 105 W. MAIN

SPECIALS THURSDAY, FRIDAY, SATURDAY

Valencia Oranges, seedless, each 1c
KING DAVID APPLES Fine Eating **7 lbs. 25c**
Grapefruit, Texas Marsh Seedless, 12 for 29c
Raisins, 4 lbs. 25c
Prunes, large size, 3 lbs. 23c
Mince Meat, 9 oz. 2 pkgs. 15c
CHERRIES No. 2 can **3 for 25c**
Peaches, large cling halves, in syrup No. 2½ can, 2 for 27c
California Apricots in syrup, No. 2½, 3 for 39c
Pineapple, No. 2½ can, 2 for 35c
Fruit Cocktail, diced fruit for salads, No. 1 can, 2 cans 23c
Macaroni or Spaghetti (bulk) 3 lbs. 15c
T. S. BEST BRAND FLOUR 48 lb. bag $1.29
Pure Bulk Black Pepper, 2 lbs. 15c
Temp-tation Flour, 48 lbs. $1.23, 24 lbs. 63c
T. S. Pancake Flour, 20 oz. pkg. 5c; 10 lb. bag 18c
CORN MEAL 10 lb. bag 17c
T. S. Syrup, 5 lb. pail dark 23c; 5 lb. pail white 25c
Pure Sorghum, 10 lb. pail 59c
T. S. Milk, small can, 5 for 15c
T. S. Soda, 1 lb. box, 2 for 9c
BAKING POWDER Our Country Ham Brand **2 lb. pkg 15c**
T. S. Gelatin Dessert Powder, 3 pkgs. 10c
Superior Vanilla Extract, 8 oz. bottle, 2 for .... 15c (Imitation Flavor)
EGG NOODLES 1-lb. Cello Package **10c**
Fancy Chocolate Cookies, 2 lbs. 25c
RICE Whole Grain Blue Rose **4 lbs. 19c**
Pinto Beans, 5 lbs. 25c
Baby Lima Beans, 4 lbs. 19c
LARGE NAVY BEANS 10 lbs. 39c
T. S. Oats, large box, 2 for 27c
T. S. Corn Flakes, large box, 3 for 21c
Toasted Wheat, 4 oz. cello pkg. 3 for 10c
Kellogg's Shredded Wheat, box 10c
Hershey's Cocoa, 1 lb. box 14c
Sweet Potatoes in syrup No. 2 can, 3 for 25c
Temp-tation Red Beans, 303 tall can, 3 for 25c
Temp-tation Pork & Beans, 303 tall can, 3 for 23c
Temp-tation Spaghetti, 303 tall can, 3 for 23c
Temp-tation Kidney Beans, 303 tall can, 3 for 23c
Kraut, No. 2½ can, 3 for 25c
Pumpkin, 3 No. 2½ cans 25c
Cut Green Beans, No. 2 can, 3 for 20c
Tomatoes, No. 2 can, 4 for 25c
Whole Grain Corn, No. 2 can, 3 for 25c
Corn, Tom Thumb brand, No. 2 can, 3 for 19c
Peas, Little Folks, No. 3 sieve, No. 2 can 3 for 25c
Pure Concord Grape Juice, pint bottle 10c
Tomato Juice Temp-tation Brand, 46 oz. can 15c
Grapefruit Juice, No. 2 can, 3 for 25c
Salad Dressing, quart jar 21c
Sandwich Spread, quart jar 21c
Sour or Dill Pickles, ½ gallon jar 25c
Frazier's Tomato Catsup, 14 oz. bottle, 2 for 17c
T. S. Mustard, quart jar 10c
KREAMY WHIP MARSHMALLOWS 1-lb. Cello bag **10c**
Giant Jellies, Old Gum Drops, 2 lbs. 15c
Cocoanut Bon Bons, 2 lbs. 25c
Cocoanut Cream Dips, 2 lbs. 27c
Cinnemon Imperials, 2 lbs. 25c
Luden's Cough Drops, 3 boxes 10c
T. S. Mineral Oil, pint bottle 29c
Vick's Salve, jar 25c
Syrup Pepsin, 60c size bottle 39c
T. S. MATCHES 6 boxes 15c
Colgate Tooth Powder, large box 15c
Lamb Nipples, each 5c
Jet Oil Shoe Polish, bottle 10c
Perfection Stove Wicks, 3 for 57c
Economy Wax Paper, 40 ft. rolls 5c
Mouse Traps, doz. 21c
Our Leader Brooms, each 37c
Clorox, pint bottle 10c
Murdock's Blueing, 2 bottles 15c
T. S. Gloss or Corn Starch, 1 lb. pkg., 2 for 15c
T. S. Lye, 4 cans 25c
Cotton Mop Heads, each 25c
Lamp Chimneys, No. 1 or No. 2, 4 for 25c
STONE CROCKS and JARS gallon 11c
Rinso, 24 size, 2 boxes 37c, 60 size, 2 boxes 15c
Lifebuoy Soap, 4 bars 25c
Lux Flakes, regular size, 2 boxes 19c
Leather Halters, brown leather, each $1.09
Cloth Horse Collars, full leather back, each $1.39
Collar Pads, each 45c
Ring Crown Bridles, each $2.19
Black Leather Lines, 1 1-8x18 ft. pair $3.69
Block Salt, each 39c
4 Prong Forks, each 79c
EGG MASH 100-lb. bag **$1.59**
T. S. Baby Chick Pellets, 100 lb. bag $2.19
T. S. Baby Chick Mash, 100 lb. bag $2.09
T. S. Motor Oil, 2 gallon can 69c
Cattle Wire, 2 pt. Barb, 80 rods, rolls $2.89
26-inch Woven Wire, 20 rod roll $6.19
Nails, size 6 to 30, 6 lbs. for 25c

U. S. INSPECTED MEATS

Sausage, 2 lbs. 15c
Boil Beef, 3 lbs. 25c
Neck Bones, 8 lbs. 25c
Crisco, 3 lb. can 46c
Longhorn Cheese, 2 lbs. 29c
Cello Wrap Bacon, lb. 15c
Pork Brains, 2 lbs. 15c
FRANKS 3 lbs. 25c
Pork Liver, 2 lbs. 15c
WARNSBURG BACON Lb. 10c
Alaska Pink Salmon, 2 tall cans 25c

It's A Long, Long Way From New York to the Coast, Mary Martin Claims

Shake hands with Mary (My Heart Belongs to Daddy) Martin, who takes leading role in Paramount's "The Great Victor Herbert," opening Tuesday at the Liberty theatre. The Texas beauty sings several famed Herbert tunes.

No One Hurt In Collision

No one was hurt when a truck and car collided at the intersection of Fifth street and Massachusetts avenue Tuesday afternoon. After the collision the truck jumped the curbing and hit the porch of a house on the southwest corner of the intersection.

There was only slight damage to the cars and the porch.

The car, a 1936 Chevrolet coach, was driven by F. H. Younger of route 2, Nelson, and the truck belonging to Fred Gehlken was driven by Nelson White, 422 North Engineer street.

Miss Jolly Improved

Miss Ruth Jolly, 901 West Eleventh street, who suffered a fractured ankle on December 26 is now able to be about on crutches.

Banks To Close

The Banks of Sedalia will be closed all day Thursday, February 22, in observance of Washington's Birthday.

Sedalia Clearing House Ass'n.

Exclusive agents for
Doctor Shoes for Men Union made for foot health.
Demand Shoe Store

Rx **Calotabs** TRADE MARK REG.

An excellent laxative in colds, relieves biliousness, sour stomach, bilious indigestion, flatulence and headache, due to constipation.

10c and 25c at dealers

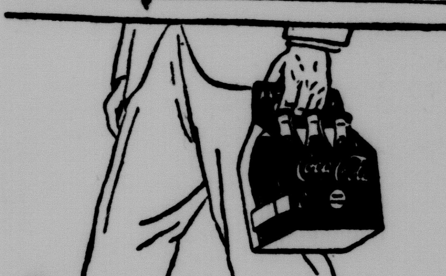

So easy to carry
the six-bottle carton
DRINK Coca-Cola

Pig Born With Two Heads

HUGHESVILLE, Feb. 21—Farmer Das McClure was counting heads Tuesday afternoon to determine number of pigs born to a sow on his farm—but there were more heads than bodies—a check revealed that one of the porkers had two heads.

It is normal in every way with the exception of the two heads. McClure, who lives two and one half miles east of here, brought the pig to town where it is being exhibited.

The freak animal appears to have the use of both heads and its actions are normal.

PATRICK'S GROCERY

2908 E. 12th St. · Telephone 105

All Sweet Oleo with handkerchief 19c
Leona Summer Sausage 19c
HGF Tomatoes No. 2 can .... 2 for 19c
Carrots bunch 6c
Apricots No. 2½ can .... 2 for 29c

Cleaners FOR THE FASTIDIOUS

and because you're fussy about the good appearance of all your clothes—put them in our hands for expert dry cleaning.

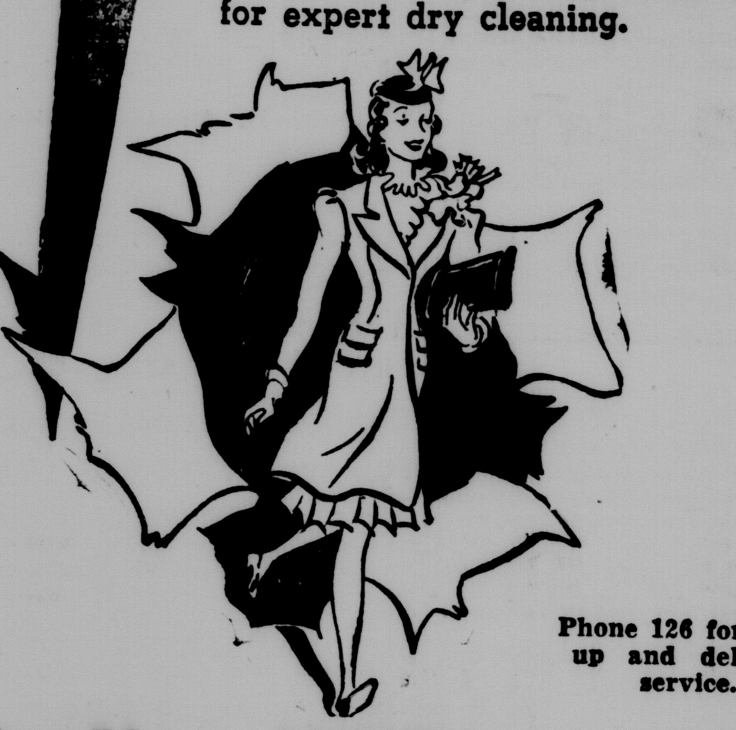

Phone 126 for pick-up and delivery service.

Ladies DRESSES TWO-PIECE SUITS PLAIN COATS Cleaned and Pressed **75c**

DORN-CLONEY LAUNDRY AND DRY CLEANING CO.
PHONE 126

Sedalia's UPTOWN

TODAY & Thursday · Balcony ......15c · Lower ......25c · Children 10c
MATINEES 15c

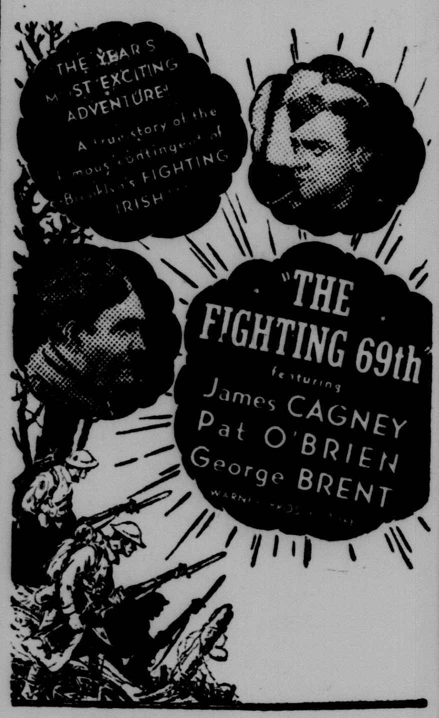

FEATURE NO. 2
"INVISIBLE ENEMY"
Plus: News & Cartoon

NOW & TOMORROW!

Spencer **TRACY** HEDY **LAMARR** in ***I TAKE THIS WOMAN***

CO-FEATURE!
"WOLF OF NEW YORK"
with
Edmund LOWE · Rose HOBART

LIBERTY

NEW 1940 GENERAL ELECTRIC keeps food fresher in sweeter, cleaner air—controls humidity—practically eliminates transfer of food odors—gives colder, faster freezing temperatures than ever—and G-E prices go even lower for 1940!

FROM the great General Electric Research Laboratories have come new advancements that make this the most complete, the most thrifty G-E refrigerator ever built. Yet General Electric prices go even lower this year!

See G-E! And You'll See The Difference!

NEW Beautifully Styled All-Steel Cabinet. NEW Stainless Steel Super Freezer. NEW Stainless Steel Sliding Shelves. NEW G-E Air Filter. NEW Automatic Humidity Control. NEW Humi-dial.

City Light & Traction Co.
Fourth and Ohio · Phone 770

GENERAL ELECTRIC

Howard Roberts Stores

Leading Stores in Leading Towns

GROCERIES · 212 W. Main—118 E. 3rd · FRESH MEATS

Specials - Thursday - Friday - Saturday

DON'T BE AN OSTRICH—WITH YOUR HEAD IN THE DARK ! !

About Groveries, and for what prices they are sold. Read all of the ads, compare all of the prices—soon, you, too, will be one of the thousands of satisfied customers who know it pays to trade at a Howard Roberts Store.

PURE—Kettle rendered Bulk **LARD LB 6c**
Fresh Churned O'Margie **OLEO 3 LBS 25c**
Full Cream Brookfield **CHEESE LB 16c**
Kraft's Pkg. **CHEESE** Brick, Pimento, Velveeta, Swiss Limburger, American **2 Half-Lb. Pkgs. 25c**
FRESH STREAKED **SIDE PORK LB 7c**
GOLD BOND PURE **LARD 50-lb. Can $3.19**

Meat and Lenten Specials—

CORN FED BOILING **Beef** .... **2 lbs. 15c**
Breakfast Bacon ½ or whole, lb. ..10c
Fresh Spare Ribs 3 lbs. 25c
Pure Pork Sausage 3 lbs. 25c
Pork Steak, 2 lbs. 23c
Fancy Tender Round Steak, lb. 19c
Fresh Pork Liver 2 lbs. 15c
Meadow Gold Butter, lb. 29c
Neck Bones, 8 lbs. 25c
Fresh from The Country Eggs, doz. 16c
Brick Chili 2—1-lb. bricks 25c
Franco-American Spaghetti, 2 cans ..17c
Unica Salmon 2 Tall Cans 25c

JACK **Salmon 4 lbs. 29c**
Salmon Style Sardines 2 tall cans 17c
Mackerel, tall can 10c
Oil Sardines 3 cans 13c
Brooks Tobasco Catsup 2—14-oz. bottles ..25c (Fine Served With Fish)
Fraziers Catsup 2—14-oz. bottles ..17c
Sour Pickles 2 Qt. jars 21c
Dill Pickles 2 Qt. jars 23c
M. F. Salad Dressing 25c jar 19c
M. F. Sandwich Spread 25c jar .... 19c (Makes Fine Tartar Sauce)
Leston Salad Whip Qt. 26c
Delmonte Red Salmon, 2 tall cans 39c

HAND PACKED **TOMATOES 6 No. 2 Cans 35c**

— CANNED GOODS SALE —

Replenish your dwindling pantry stocks with High Quality Canned Goods at these low prices—

Van Camps Pork and Beans 4 tall cans 29c
Brooks Pork and Beans 3—No. 2½ cans 25c
Royal Gem Tomato Juice 2—46-oz. cans 29c
Royal Gem Vegetable Soup 3—No. 1 cans 14c
Royal Gem Tomato Soup 3—No. 1 cans 14c
Royal Gem Tomato Juice 3—No. 1 cans 14c
Krier's Tomato Soup, 2 tall cans ..15c
Krier's Vegetable Soup, 2 tall cans 15c
Campbell's Soups, 3 cans .... 25c (Tomato, Vegetable, Vegetable-Beef or Beef)
Spinach—4 No. 2 cans 27c
Royal Gem Lima Beans 4 No. 2 cans 29c
Hominy, 4—No. 2½ cans 29c
Green Beans, 3—No. 1 cans 14c
Red Beans, 3—No. 1 cans 14c
Sugar Corn, 3—No. 1 cans 14c
Stringless Green Beans, 4—No. 2 cans 29c
Red Beans (fine for chili or salad) 4—No. 2 cans 25c
Royal Gem Custard Pumpkin 4—No. 2 cans 29c
Sauer Kraut, 4—No. 2 cans 29c
Defendon Quality Peas 3—No. 2 cans 25c
Butter Kernel Fancy Peas 2—No. 2 cans 25c
Domino Sugar Corn, 4—No. 2 cans 27c
Marlo Whole Grain Corn 3—No. 2 cans 25c
Gibson Ster-O-Vac Corn 2—No. 2 cans 25c
If you like home canned (cold pack) canned corn—you'll really mop this up!

C. and H. PURE CANE **SUGAR 25 -Lb Cloth Bag $1.29**

— BAKING SPECIALS —

Now, a chance to take advantage of these extra low prices on baking necessities!

H. R. Best Flour—48 lbs. $1.29
H. R. Best Flour—24 lbs. 69c
H. R. Best Flour—10 lbs. 39c
Cow Brand Baking Soda 2—1-lb. boxes 15c
Dial Baking Soda, 2—1-lb. boxes 9c
Vanilla or Lemon Flavoring 2—8-oz. bottles 15c
Clabber Girl Baking Powder 2-lb. can 19c
K. C. Baking Powder 50-oz. can..29c
K. C. Baking Powder, 25-oz. can..17c
Dr. Price's Baking Powder 12-oz. can 16c
Calumet Baking Powder 1-lb. can..21c
Rumford Baking Powder 12-oz. can 21c
Yeast Foam, 2—10c pkgs. 15c
Maca Yeast, 2 cakes 5c
Fleischman's Yeast, 2 cakes 5c
Hershey's Cocoa, 1-lb. can 12c
Hershey's Cocoa, ½-lb. can 9c
Beacon Cocoa, 2-lb. can 16c
Mayflower Cocoa, 2-lb. pkg. 12c
Table Salt, 2—4-lb. bags 15c
Table Salt, 3—3-lb. boxes 19c
Royal Chef Spices (with finger tip slide opening) 3—10c cans 19c
Swansdown Cake Flour 2¾-lb box 22c
Jenny Wren Cake Flour 2¾-lb. box 17c
Gingy Mix for Gingerbread 15c-Pkg. 10c
Softasilk Cake Flour, 2¾-lb. box 23c
Crisco—3-lb. can 49c
Powdered Sugar—2-lb. pkg. 15c
Cake Coloring, dropper top, bottle 9c
J. S. Bitter Chocolate, ½-lb. cake..11c

RED RIVER OHIO **POTATOES 15 lb. peck 19c**

EVERYDAY NEEDS FOR MR. AND MRS FARMER—

Red River Ohio Potatoes suitable for seed, tagged 100-lb bag $1.19
Nebr. Red Trumph, tagged Suitable for seed 100-lb. bag $1.39
Idaho Russets, 100-lb. bag $1.49
Light bulbs, 25 to 60 watt 2 for 19c
Lamp Flues, No. 2 size 3 for 19c
Nails and Staples, 6 lbs. 25c
2-Pt cattle barb wire 80 rod roll $2.99
Roofing, med. weight, roll 98c
Galv. Tubs. No. 2 .... 67c
No. 3 .... 77c
Brass King Combination Wash Boards 47c
Cleansweep Brooms, 2 for 35c
Red Star, plain handle Brooms 29c
H. R. Leader Brooms 59c value 39c
H. R. Special Brooms 69c value 49c
Lux Toliet Soap 3 cakes 17c
Lifebouy Soap, 3 cakes 19c
Rinso—25c box and 1 dish cloth 21c
Red Sack Coffee 3-lb. bag 39c
Yellow Front Coffee 3 lbs 49c
Folgers Coffee reg. price 1-lb. 25c
Folger's Coffee, 2 lbs. reg. price 49c
Whopper Bread, large loaf 6c

GALVANIZED WASH **TUBS No. 1 53c**
5 GALLON KEROSENE **CANS - - - 69c**
MAIDRIGHT BRASS **WASH - - - 36c** BOARDS
SPRING TYPE MOP **STICKS ea. - 9c**
MILLER'S STOVE **WICKS - - - 18c** FITS PERFECTION

Where you find Quality Merchandise, truthfully advertised and honestly sold!

No Limit · Everything Guaranteed

201

• Ionia

(By Mrs. Homer Howe)

Mr. and Mrs. Oliver Stockton and son of St. Louis visited over the week-end with the parents of Mr. Stockton, Mr. and Mrs. N. B. Stockton. On Sunday another son, Elwin, Mrs. Stockton and their son, Jimmy of Sedalia, were dinner guests.

Mr. and Mrs. L. W. Taylor visited Sunday with Mrs. Taylor's parents, Mr. and Mrs. Reneau of Warsaw.

Mr. and Mrs. Emil Wienberg, Ardella and Elroy Wienberg were dinner guests Sunday of Mr. and Mrs. Fred Brockman of Cole Camp.

Mr. and Mrs. S. B. Miller and children were guests Sunday of Mr. Miller's parents, Mr. and Mrs. L. L. Miller of Palo.

Mr. and Mrs. Virgil Ragar and family were dinner guests Sunday of Mr. and Mrs. Ernest Funk.

Mr. and Mrs. J. D. Friedly entertained a number of friends at a pinochle party at their home Monday evening in honor of their twenty-second wedding anniversary. Guests were Mr. and Mrs. L. W. Taylor, Mr. and Mrs. Glenn Kelb, Marietta and Lloyd Kelb, Mr. and Mrs. L. G. Nixon, Mr. and Mrs. Milton Wathew, Misses Nan and Margaret Mahnken, Mr. and Mrs. A. W. Hampy, Mr. and Mrs. G. B. Brown and Kenneth and Lucile Brown. Mrs. A. W. Hampy received high score and Miss Margaret Mahnken low score. Refreshments of ice cream and cake were served.

Mrs. L. J. Schnabel of Kansas City arrived Thursday to attend the funeral of her sister, Mrs. Mary Howe. She is visiting in the homes of her daughters, Mrs. George Bockelman and Mrs. E. E. Marsh.

Mr. and Mrs. Clarence Neil had as overnight guests Saturday, Mr. and Mrs. Vernon Moss and son, Dean of Sweet Springs. For supper guests Sunday they had Mr. and Mrs. Moss, Miles, and Murray Wood of Sweet Springs and Miss Dorothy Burford of Sedalia.

Miss Dorothy Myers visited over the week-end with Miss Margaret Alice Adams at Lexington.

Mr. and Mrs. E. R. Neil were dinner guests Sunday of Mr. and Mrs. Rufus Ransdell.

Mr. and Mrs. Grover Wood of Kansas City visited Sunday with Mr. and Mrs. Clarence Neil. They were dinner guests of Mrs. Wood's mother, Mrs. Wishmeier.

Mr. and Mrs. F. B. Brockman and family and Mr. and Mrs. Otto Cordes visited Sunday with Mr. and Mrs. Kletus Cordes.

Mr. and Mrs. J . D. Friedley and Iola were dinner guests Sunday of Mr. and Mrs. S. E. Davis of Windsor.

Mrs. L. G. Nixon entertained at dinner Sunday, honoring Mr. Nixon's birthday, Mr. and Mrs. George Jones of Sedalia, Mr. and Mrs. Norman Newkirk and son Scotty of Warsaw, and Mr. and Mrs. M. L. Nixon and son, Robert.

William Keuper and Walter Keuper transacted business in Green Ridge, Thursday.

Mr. and Mrs. A. W. Hampy and Mr. and Mrs. Otto Hesse and family visited Friday evening in the Martin Stohr home at Cole Camp. Mr. and Mrs. H. Luebber and family who have been visiting in the home of Mrs. Luebber's father, Mr. Stohr, will depart soon for their home in Washington.

Mrs. H. A. Elliott was a dinner guest Sunday of Misses Nan and Margaret Mahnken.

Mr. and Mrs. A. W. Hampy were dinner guests Sunday of Mr. and Mrs. John Hansen, south of Lincoln.

An examination health clinic was held at the Ionia school Thursday afternoon. There were eighty children examined from the six districts composing the Ionia community. There were two nurses, a doctor and two dentists who conducted the clinic.

The children of the Ionia school entertained their mothers at a Valentine party at the school Wednesday. A Valentine box was one of the main features, each child presenting their mother with a Valentine they had made. Mrs. Opal Williams received the prize for making the most words from St. Valentine. Refreshments of fruit salad and cookies were served.

Mrs. N. A. Antone entertained about thirty guests at a pinochle party Monday night in honor of her daughters' Mrs. Henry Ficken, birthday. Refreshments were served.

• Today's Pattern

Let's Make a Button-Front! Pattern 8620

You may be in doubt about your Spring wardrobe to some extent, but there's one thing you know you'll need—a casual, faultlessly tailored spectator sports dress like this (8620). It's slick and smart under your winter coat. It will be tailored and complete for coatless days to come. And all summer long you'll enjoy it in sports cottons.

Slenderizing and trim, this dress has inside shoulder pleats and waistline pleat to make the bodice fit correctly, and the skirt has just enough swing to it to be graceful and soft-looking. Two inside pockets are set in under the side seams. Make it with short, straight sleeves or long full ones. Send for your pattern right away! You can make it very quickly, guided by the step-by-step sew chart. Flat crepe, thin wool, sports prints and spun rayon are the best immediate materials for this design.

Pattern No. 8620 is designed for sizes 34, 36, 38, 40, 42, 44, 46 and 48. Size 36 requires, for short sleeves, 4⅛ yards of 39-inch material without nap; 4⅜ yards for long sleeves.

For a pattern of this attractive model send 15c in coin, your name, address, style, number, and size to The Democrat-Capital, Today's Pattern Service, 106 - 7th Ave., New York, N. Y.

Have all the new clothes you want this season House frocks, afternoon dresses, aprons and lingerie'! And save money, besides! Send for our New Spring and Summer Pattern book, with more than 100 fascinating and original designs, for all sizes. The patterns are so easy. Each includes a detailed sew chart.

One pattern and Pattern Book, ordered together, 25c. Book alone, 15c.

"WHERE THE CROWDS GO"

FREDKIN'S

Prices Good Thursday - Friday and Saturday
207 W. Main — Free Delivery — Phone 173

SUGAR — C. & H. Cloth Bag — 25 lbs. $1.32
POTATOES — No. 1 Cobbler or Triumph — 100 lbs. $1.65

Matches 6 boxes 15c
Guaranteed Hard Wheat FLOUR, 48 lbs. - $1.25
Pork & Beans 3 lge cans 25c
Corn Meal ...... peck 16c
K. C. Baking Powder 25-oz can 16c
Mixed Nuts ... 2 lbs. 25c
Tomato Juice 3 large cans 25c
Folger's Coffee 2-lb. can 49c
Tomatoes 4 cans for 25c
No. 10 can PEACHES - - - - 37c
Sturgeon Bay No. 10 can CHERRIES - - - - - 49c
No. 10 Can Blackberries - - 35c
Corn Flakes, 2 large boxes ... 15c
Seedless Raisins, 2-lb. box 17c
Kraft Cheese 2 lb. box 46c

Fredkins SURE GOOD COFFEE 3 Lbs 39c

Powdered Sugar 2 lbs 15c
Quaker Oats, 2 bxs 17c
Golden Syrup, gal. 39c
Rolled Oats—Dish Free 5 lbs. 22c
P & G Soap, 10 bars 33c
Sliced Pineapple 3 cans 25c
Rice, 4 lbs. 19c
Armour's Cream, tall can, 4 for 28c
Sugar ...... 5 lbs. 24c

CORN, TOMATOES, HOMINY, BEETS, PORK AND BEANS .... 2 No. 2 cans 15¢

FRESH MEATS
SALT JOWLS, lb. - 5c | SMOKED JOWLS lb. 7c
HOME KILLED FRESH BABY BEEF Roast or Steak ...... Lb. 20c
BACON Whole or half ...... lb. 12½c | Bacon Black Hawk, sliced 25c

FRUITS AND VEGETABLES
Grapefruit, 6 for .. 15c
Carrots, bunch ... 5c
Cranberries, qt. ... 12c
Onions, 10 lbs. ... 17c
Cauliflower, large head 17c
Sweet Potatoes 5 lbs. 17c
Turnips, 5 lbs 10c
New Cabbage, 2 lbs. 7c
No. 1 Russett Potatoes, 15-lb. pk. 27c

No. 1 Jonathon Apples 5 Lbs 25c

WIN A BUICK! IVORY Med. 5c Large 9c
HIGH-TEST OXYDOL FREE $32,000 IN CASH PRIZES Small 8c Lge. 19c

JELKE'S GOOD LUCK Margarine Per lb. 19¢
DIXIE Vitamin Fortified Margarine — The economical and nutrious SPREAD FOR BREAD Special 19¢

Pillsbury's Best Flour 24 Lbs. 89c

1950 Days AGO

BIG VALUES ANNIVERSARY SALE

GUESS ITS WEIGHT

1. See this jumbo sack on display in our window.
2. No purchase necessary no cost—no obligation.
3. Come in—ask the clerk for your free entry blank.
4. You need not be in the store to be a winner.
5. Judges decision final.

PURASNOW FLOUR

1. DOUBLE YOUR MONEY BACK GUARANTEE IS PRINTED ON EVERY SACK.
2. COUPONS FOR VALUABLE PREMIUMS INSIDE THE SACK
3. Product of General Mills.
4. See Windoy display of premiums.

48 Lbs. $1.59 AND IT'S YOURS! 24 Lbs. 79c

Bring in your accordian, fiddle, banjo or what have you and try out our new R. C.A. system

FREE! ROMAN POTTERY PARTY BOWLS For SALADS—CANDY—NUTS With Purchase 24 lbs. PURASNOW

FREE! TURNER BROS. ED, HANK FREDDIE — Red Hot colored guitarists we know you will enjoy them.

100% PURE RENDERED Lard Lb. 6c — 25-Lb. can $1.79
ARMOUR'S Hams — No. 1 Quality Tender-Cure Smoked Skinned Hock End — Lb. 11c
PORK Sausage — 100% Pure Pork — Lb. 7½c
Swift BACON — Fancy Sugar Cured Slab By the Piece — Lb. 10c
Lean Pork Steak Lb. 11c

Fresh Lean Tender Beef Boiling Beef Lb. 7½¢
FRANKS Genuine Hickory Smoked 9c
Country Style Sweet Sugar Cured BACON SQUARES Lb. 7c
Swifts Cream Cheese 2 lbs. 29c
Fresh Spare RIBS 9c Lb.
Fresh Pork LIVER 2 lbs. 14c
Whiting FISH 2 lbs. 15c
Sliced Cello wrapped BACON 2 lbs. 25c
Fresh Churned OLEO 3 lbs. 25c
Neck Bones 10 lbs. 25c
Brookfield BUTTER 1 lb. solids 29c

PILLSBURY SPECIAL--SATURDAY, Feb. 24
Come in Saturday and try one of our delicious pancakes with Yellow Bonnett Maple Syrup, melted Brookfield Butter—yours for the asking—We'll be seing you!

FARINA ...... box 10c
HARVEST TIME ...... 3 lb. pkg 11c
BUCKWHEAT 20-oz. box 9c
PANCAKE FLOUR 3 20-oz. pkgs. 27c

PARKAY OLEO ..... 2 LBS. 21c

LEMONS Sunkist—large size; they improve the flavor of fish, salads and green vegetables. Dozen 21c

CALIFORNIA ICEBERG Lettuce 2 hds 9c
EXTRA FANCY GRAND Apples Fine for Pie or Sauce 6 lbs. 25c
TEXAS MARSH SEEDLESS Grapefruit 10 for 25c
FRESH MIXED VEGETABLE SALAD Soup Bunch pkg. 9c
GIANT SIZE—Brimming With Juice Oranges Doz. 19c
BLISS TRIUMPH Potatoes 15 lb. pk. 25c

HOUSEHOLD NEEDS
Toothpicks, box 4c
Shoe Strings, pr 3c
Vicks Vapo Rub ... 24c
Double Edge Blades 3 for 19c
Star Blades 3—10c .. 19c
Aspirin Tablets 3—10c boxes 10c
Rubbing Alcohol pt. 10c
Epsom Salts, 2 lbs. 15c
Full Strength Antiseptic, 50c bottle .. 19c

GRIMES GOLDEN APPLES Bu. $1.19
COBBLER OR BLISS POTATOES 100-lb. bag $1.19
MIXED BEANS 5 lbs. 15¢
KELLOGGS CEREAL Come in and get our Special offer to you Saturday!
PRINCES S CRACKERS Lb. Box 14½c
CHOCOLATE CREAM Lb. 14½c
BLUE BONNETT COFFEE 3-Lb. Vacuum can 59c — A free cup of Blue Bonnett Coffee for the asking.
MEADOW GOLD Brick Cheese Lb. 25c

Good Luck Salad Dressing Qt. Jar 29c — GOOD LUCK lb. 19c
GREAT NORTHERN BEANS 10 lbs. 37¢
CALIF. LIMA BEANS 4 lbs. 25¢
AMERICAN BEAUTY MACARONI OR Spaghetti 3 boxes 20¢
Macaroni 10 lbs. 39¢
Best flavored Pie Cherries in the world. PITTED STURGEON BAY Cherries Gal. 52¢ — 3 No. 2 cans 25¢
CHASE & SANBORN Dated COFFEE — Look for the DATE! 22c

Grapefruit JUICE 2 46-oz cans 25c
CANDY BARS OR GUM 5 for 15c
Crisp Cocoanut PEKO FLAKE 2 lbs. 25c
Corn, Spinach KRAUT 2 No. 2 cans 15c
APRICOTS OR PEACHES 2 No. 2½ cans 25c
TOMATOES 4 cans 25c
Apple Butter 4-lb. jar 25c
Spaghetti 10-lb. box 49c
Fancy 11-oz. can Pineapple 3 for 25c
Pure Black Pepper 2 lbs. 19c
Matches 6 boxes 14c
Quare Pure Mustard Jar 10c
HOT SAUCE 10c Size 6c
Quick or Reg. OATS 3-lb. box 15c
Full Pound SODA Box 4c
Seedless RAISINS 2 lbs. 13c
California PRUNES 5 lbs. 25c
Dry PEACHES 3 lbs. 29c
Dry APPLES Lb. 10c
Campbells Tomato Soup 3 10c cans 20c
Meadow Gold Miracle Whip Qt. Jar 29c
Jello PUDDING Box 3c
C. W. SOAP 5 Giant bars 13c
Clabber Girl Lge. Can 19c
Carolene 4 Tall cans 25c
COCOA 2 lbs. 15c
10c Box 7c OXYDOL

FREE TO ONE OF OUR CUSTOMERS A NEW 1940 DEXTER WASHER will be given away absolutely FREE! See us for details.

50 FREE FULL BASKET OF GROCERIES will be given away absolutely FREE during our 30th Anniversary Sale. Baskets will contain nationally advertised items.

Prices Good Thursday Thru Tuesday — Free Delivery

GOLDIN'S FOR LOW PRICES

206 WEST MAIN ST. — AT ABOVE PRICES WE DO SELL WHOLESALE QUANTITIES

• Obituaries

Joseph Augustus Bowers

Joseph Augustus Bowers, 52, a former Sedalian, died Monday night at his home in Sunnyside, Calif., of a heart attack, following an illness of several months.

The deceased was born in Sedalia, a son of the late Mr. and Mrs. J. A. Bowers. He was reared here, attended the public schools, then went west and had lived in Arizona and California for a number of years.

He leaves his wife, Mrs. Frances Dean Bowers, three daughters, Mrs. E. H. Watson, of New York City, N. Y., Miss Alma and Miss Mary Elizabeth Bowers, of Phoenix, Ariz., and three sisters, Miss Elizabeth Bowers, of Oakland, Calif., Mrs. B. E. Broaddus, Sedalia and Mrs. E. T. Hodges, of Sweet Springs.

Funeral services will be held at Hubbard Mortuary, Chula Vista, Calif., Thursday and interment will be at Glen Abbey cemetery, Sunnyside.

His sister, Miss Elizabeth Bowers, of Oakland, went to Sunnyside and will attend the funeral.

Robert Lee Hays

Robert Lee Hays, only son of the late Fountain and Samyra Hays, born September 18, 1866, died at his home in Mortuna Sunday. He had been blind for four years and ill for some time.

Mr. Hays married Bertha Stone, September 21, 1894. She survives as do the following children: Mrs. Floyd Woods, Bunceton; Quincy Hays, of California; Aubry Hays, Raymore and Paul Hays, Kansas. One daughter, Mrs. Leroy Devina died four years ago.

He is survived by 16 grandchildren and the following half-brothers and sisters: Wesley Hays, John Hays, James D. Hays, Thomas Mullins, Patrick Mullins, Mrs. Thomas Newkirk, Mrs. Jeff Snodgrass, Mrs. John Davis and Mrs. Wesley Hays.

He joined the Akinsville Baptist church, later changing his membership to Fortuna where he served as a deacon until his illness four years ago.

Funeral services were Tuesday morning, at the Baptist church in Fortuna, the Rev. Stuart McDaniel officiating. Burial was made at Akinsville.

Pallbearers were Eugene Rimel, Frank Marshall, Frank Jones, Harve Thixton, John L. McDaniel and James Fowler.

Mrs. Nannie I. Wasson Farris

Mrs. Nannie I. Wasson Farris, 70 years old, pioneer resident of Pettis county, passed away at her home near Beaman, about 4:20 o'clock this morning. She had been in poor health for several months and was bedfast for several weeks.

Mrs. Farris was born March 18, 1869 near Newland, the daughter of the late David and Pricilla Butterbaugh. She was married to Jessie Wasson on November 8, 1887.

To this union were born four children, the following surviving; Mrs. Matt McMullem of Hughesville, R. F. D. 2, Mrs. Julia Gower of 306 South Park, Sedalia, Maurice Wasson of 920 West Sixteenth street, this city, also an adopted daughter, Mrs. Beulah McKenzie, of Pauline, Nebraska.

Mr. Wasson passed away September 7, 1923.

August, 1927, she was married to Ashley Farris, who survives as do thirteen grandchildren and four great grandchildren. Also surviving are a brother, William Butterbaugh, R. F. D. 4, Sedalia, sisters, Mrs. Allen Payne and Miss Goldie Butterbaugh of R. F. D. 4, Sedalia.

Mrs. Wasson united with the Hopewell Baptist church in early life and later moved her membership to the First Baptist church in Sedalia. She was active in the church work until about two years ago when her health began to fail.

The body was brought to the Gillespie Funeral Home. No funeral arrangements have been made.

Thomas B. Rank

Thomas B. Rank, 59 years old, passed away at the Bothwell hospital at 7:00 o'clock this morning. He was born near Warsaw, Missouri, the son of the late Ezra and Frances Rank and had spent his entire life in and near Warsaw. He was married to Miss Nora Kreisel of Warsaw in 1899. Four children were born to this union, all of whom survive: Leo Rank, Kansas City, Kansas; Mrs. Goldie Sullivan, Sedalia, Mo.; Wright Rank, Ash Grove, Mo.; Mantan M. Rank, 642 East 10th Sedalia, Mo., with whom Mr. Rank had recently made his home. Also surviving is one brother, Harve Rank, Lincoln, Mo., and eight sisters, Mrs. Horace Noel, Lincoln, Mo.; Mrs. Ross Fulton, Sedalia, Mo.; Mrs. John Wingate, Kansas City, Mo.; Mrs. John Kingston, Mrs. Shirle Bibb, Mrs. Major Berry, Mrs. Mamie Miller, all of the state of California and Mrs. Ruby Darling, Wyoming.

Mrs. Rank preceded him in death in 1928.

A short service will be held at the Ewing Funeral home at 1:30 o'clock Thursday afternoon. The body will then be taken to Warsaw, Mo., where funeral services will be held at 3:00 o'clock at the Methodist church. Interment will be in the Riverside cemetery at Warsaw. Friends of the family will serve as pallbearers.

The body is at the funeral home.

William Hanley

William Hanley, sent to the state institution at St. Joseph May 4, 1887, died there last night according to a message received by the county clerk today. He will be buried there.

A message was received Tuesday stating the man was critically ill and asking if he had any relatives here, if so that they be notified. So far as could be learned there are no relatives here.

'Too Good To Live,' Mother Says Of Child She Killed

(Continued From Page 1)

wanted to go to the washroom and I took her.

"At the rest room I loved her and then I raised her up real quick and hit her head as hard as I could on the sink so she wouldn't feel but one blow After I hit her head I saw a little consciousness left. That seemed funny, so I slammed her on the floor and left. I didn't want to have any consciousness left.

"I cannot explain it or tell the reason I did it. I didn't hate her. I loved her. I loved her. I loved her too much, I guess. I thought she was too good to live. I didn't want that man to be her father. I'd rather see her dead than for the husband I had to be her father."

She told Bisham she and Hardaker had been estranged six months because "I couldn't stand it any longer. I had a nervous breakdown." They have two other children, Dixie, 15 months, and Charles, 5 months.

Boonville Man In Auditor Race

BOONVILLE, Mo., Feb. 21—(AP)—Hillard Selck, now serving his third term as Cooper county collector, today announced his candidacy for the Republican nomination for state auditor.

Selck has served four years as president of the state collectors' association. He was born on a Cooper county farm 43 years ago. He is a member of the American Legion.

Selck has been active in Central Missouri Republican circles 20 years. His candidacy has the indorsement of the Cooper county Republican organization.

George Washington Program Given

Following the regular business meeting of Fidelity Council, No. 53, Security Benefit Association, Thursday night a "George Washington program" will be presented, featured by numbers from pupils of "Spookie Fisher Edwards dancing studio.

During the latter part of the evening cherry pie and coffee will be served by the social committee, the ladies bringing the pies.

No Sales Tax On False Teeth

JEFFERSON CITY, Feb. 21—(AP)—The state can't collect sales tax on false teeth, the supreme court decided today.

A denture manufacturer sought to prohibit State Auditor Forrest Smith from forcing collection of the tax on false teeth on the ground that the price was based more on skilled workmanship than on the actual value of the plates. A lower court found against the company and said the tax should be paid.

In the supreme court it was established, however, that the teeth were usually purchased from the maker by a dentist who in turn gave them to a patient—the ultimate consumer. Consequently, the manufacturer couldn't collect the tax from the dentist.

But should the dentist collect the tax before putting the teeth in the patient's mouth?

That question, said the court, "is not before us."

So, no sales tax on store teeth.

Dentists have not been requiring patients to pay sales tax on their teeth since the relationship is a "professional service." Prior to today's ruling, however, about $20,000 had been collected on sales from dental laboratories to dentists.

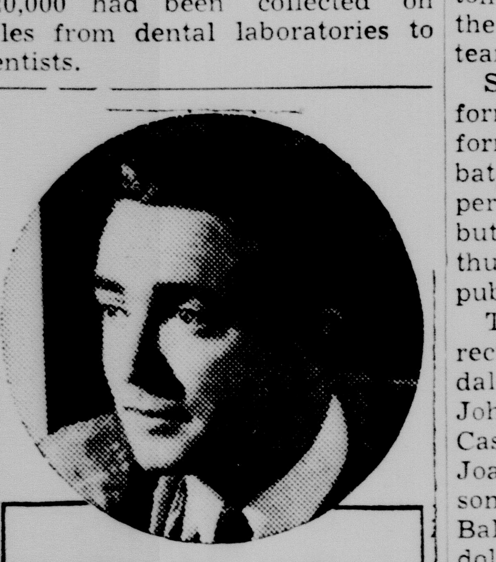
No Wedding Ring Could Chain Him
Paul Thought All Girls Were Out to Catch Him!
Read the New Serial
$15 a Week
Beginning Thursday in The Democrat

Long Political Dynasty Out In Louisiana

(Continued From Page One)

intendent of public education and a new anti-machine legislature.

Particular interest was manifested in the attorney generalship. Apparent winner of the job was Eugene Stanley, former district attorney of New Orleans who resigned when Huey's servile legislature passed laws which stripped the district attorney of power. Stanley has promised prosecution of all office holders guilty of venality.

Huey Long Shot In 1935

When Huey was shot and killed in the skyscraper capitol in Baton Rouge in September, 1935, he had built the first complete dictatorship ever set up in the United States.

Unchallenged in Louisiana, he was sweeping to power in the nation and throwing fright into the major political parties with a threat to seek the presidency on his "share-the-wealth" platform, when a bullet ended his life.

When he died, the underlings he had raised to high position became his heirs and, with the unlimited power and no accomplished leader, went on a spending spree.

That precipitated the political scandals of the past eight months in which former Governor Richard W. Leche and many other administration leaders were indicted by federal and state grand juries, striking the first effective blow at the dictatorship.

The second followed in the first primary on January 16 when the Long forces, for the first time, faced a runoff. Many members of the legislature, whose acquiesence made the absolutism possible, lost their jobs. More were dispossessed yesterday.

Perhaps the severest blow to the Long machine was the series of political scandal revelations precipitated by the federal government and which led to the indictment of Dr. James M. Smith, former president of Louisiana State university. Dr. Smith is now serving a state prison term for embezzlement of university funds he lost in the grain market.

Governor Leche's indictment on a charge of mail fraud in connection with his alleged receipt of $67,000 graft in a "hot oil" deal, followed.

Jones, the 41-year-old attorney, was labeled "Sir High Hat Sambola Jones" and described himself as a "product of a Piney Woods farm" who worked his way through Louisiana State university by waiting on tables.

Among his campaign pledges, aside from "cleaning up" Louisiana are promises of $3 automobile license plates, better farm-to-market roads, regular auditing of the books of state departments, continuation of free lunches for needy school children which Long inaugurated shortly before the primaries.

Class In Selling Thursday Night

Dr. F. D. Kelly who will come to Sedalia Thursday night to conduct salesmanship classes for people engaged in variety store selling, has had a wide experience in this type of work.

Dr. Kelly received his doctor's degree in education at Los Angeles, where he has done much of his practical and educational work. For the past few years he has been a member of the Missouri Valley College faculty, where he has done outstanding work in teaching of retailing and other related work.

While this course was set up for the express benefit of people engaged in variety store selling, and most of his material will be presented along these lines, it is natural to assume that the same principles of selling can be applied to people engaged in department store selling as well.

The class will start at 7:30 in Smith-Cotton high school library, Thursday, February 22nd.

Those wishing to enroll may do so during the meeting.

Majorettes Will Perform At Games

Before the Missouri Military Academy and Smith-Cotton high school basketball game here Saturday night there will be a preliminary game between Smithton junior high school team and the Smithton junior high school team.

Smithton is bringing its uniformed drum majorettes to preform between the games. The baton twirlers were scheduled to perform at Smithton last Tuesday but the game was called off, thus they will make their first public appearance here.

Their band organization is directed by A. C. Farthing of Sedalia. The twirlers are: Challis Johnson, drum major, Rebecca Case, principle twirler, and Joann Daniels, Mary Lou Jackson, Leona Montgomery, Mary Baldwin, Geraldine Seigel, Gwendolyn Hoehnes, Betty Jo Tharpe, Naoma Retherford, Betty Ann Montgomery.

Sedan And A Taxi In A Collision

Slight damage resulted to a 1935 Buick sedan of Mrs. Dixie Meyers, R. F. D. No. 2, Green Ridge, and a 1940 Hudson sedan of the Atlas Taxi Cab Co., shortly before noon today at Third street and Ohio avenue, when the two cars collided.

The Buick was driven by Mrs. Meyers and the Hudson was driven by Maur Smith.

'Art Gallery Mystery' Been Baffling Case

Seek To Connect A 'Newsie' With New York Crime

NEW YORK, Feb. 21—(AP)—The shambling figure of John (Red) Poggi, 42, a financial district pug-nose newsie, appeared in the police lineup today as detectives sought to connect him with a baffling case of suicide and attempted murder which they have dubbed the "Art Gallery Mystery."

Poggi denied emphatically he had any connection with the case.

"I never saw the man before in my life," he declared, referring to the art gallery executive whose skull he was accused of having cracked.

Incongruously fitted into a drama of high finance and priceless art treasures, Poggi shuffled into the New Dorp, Staten Island, police station yesterday after a vain 48-hour search for him and mildly inquired if he was "wanted."

He was arraigned on an affidavit charging suspicion of felonious assault and was held without bail for a hearing Friday.

Originally, on surrendering, he had been booked on a straight assault charge, and police were reluctant to discuss his connection, if any, with the bizarre case.

Identified As Slugger

A few hours later, in a Manhattan hospital, Poggi was identified by Milto B. Logan, former president of the world famous American Art Association-Anderson Galleries, Inc., as the man who slugged him with a foot-long piece of lead pipe, wrapped in adhesive tape, during a wild ride through East Side New York streets last Monday night.

Experts of the police technical research bureau today submitted the pipe-length to chemical tests to determine if stairs on it matched the blood of the bludgeoned art dealer.

With Logan on the ride was his former associate, John T. Geery, secretary-treasurer of the art galleries, who, three hours later-after meeting his wife at the Waldorf-Astoria with a bleeding face and battered skull — shot himself to death in the basement of his luxurious home at Garden City, Long Island.

Logan's story, mumbled as he lay in a hospital bed in a critical condition from a fractured skull, was that he met Geery at 5:45 p. m. Monday, near the financial district newstand operated by Poggi, and the Geery introduced the cloth-capped, barrel-chested newsie as "a friend."

It was raining, Logan said, and Poggi offered to drive the two art dealers downtown but demurred at taking the wheel himself, saying he didn't like to drive on slippery streets.

Geery volunteered to drive, while Logan sat beside him. He said that Poggi, a cousin of "Louie the Lump" Poggi, a police character from the old "Kid Dropper" gang days, hunched in the back seat.

"We were driving on the East River drive,' Logan told police, "when I was struck from behind—a terrific blow.

"I turned and grabbed the bludgeon, but he hit me again. We struggled and the thing fell out the window. Then the door swung open and I fell out."

Wandering Dazedly

Police expressed the theory that Logan's assailant shoved him from the speeding car in the hope he would be struck by another car and his resultant death would appear to be a hit-run accident.

A police radio car found Logan wandering dazedly on East River Drive. Lying nearby was the piece of adhesive-taped lead pipe.

Logan said he first feared his life was in danger when Geery called him to his office last November for a night conference concerning the art business which they took over on a shoe string and which grossed as high as $9,000,000 a year at the time.

It was about this time that he and Geery were indicted for a $65,000 fraud in connection with the sale of Clints' art properties.

"On that night, after the conference, we left to take a subway and Geery suddenly remembered he had forgotten his watch," Logan said.

"He went back to get it, and while I was waiting a man I never saw before pushed me down the subway steps."

There were other minor incidents which led him to suspect someone wanted to kill him, Logan said, and consequently when he accompanied Geery two weeks ago on a trip to buy license plates, he jotted down the number of the plates Geery bought.

It was on this information that police found the plates had been issued in Poggi's name and hunted him for questioning.

Poggi was not asked if he knew Geery, whose 5-page suicide note —apparently started last April 12 and concluded with a penciled scrawl—added another weird angle to the strange case.

In that final paragraph, Geery wrote his wife in part as follows:

"This is the limit. I have lived in hell since May through some one else's deception and Plaut knows all. Let him take care of your affairs."

Plaut was identified as Herbert Plaut, Geery's attorney, who told police Geery had accused Logan of getting him into the trouble that resulted in their indictment.

Pettis Chapter No. 279 will meet in regular session on Friday evenitg, February 23 at 7:30 p. m. Visiting members welcome. Program.

Mildred Downey, W. M.
Ethel M. Jones, Secy.

Twin Offensives Against The Finns Were Repulsed

(Continued From Page 1)

ported wiping out a Russian division, but "a few enemy strong points were captured."

A Russian attempt to send reinforcements to surrounded detachments near Kuhmo, about midway on the Russian-Finnish frontier, was repulsed.

Finnish planes scouted behind the Soviet lines and bombed Russian encampments during a day which saw extensive aerial activity extending into the night.

"Several fierce air battles" were reported both in the war zone and far behind the lines but "in many cases attacks by enemy formations were foiled and formations dispersed."

The Finns charged a passenger train was machine-gunned and in one locality an infants' nursery damaged by bombs. However, only "a couple of civilians" were reported killed in the raids.

Follow Up Air Raids

Two air raid alarms sounded in Helsinki today as Russian warplanes returned to Finland to follow up their far-ranging raids of yesterday in which 10 persons were killed and 20 hurt in attacks on at least 30 communities.

Eight hundred Russian planes were authoritatively estimated to have participated in yesterday's raids, which continued into the early morning.

A Finnish announcement said although many bombs were dropped yesterday damage was relatively slight. It said probably 1,000 bombs fell in the town of Riinimaki and the surrounding area alone.

Today's two alarms in the capital were of ten minutes each, one beginning at 8:30 a. m., the second at 8:50.

The semi-official Finnish news agency denied a Russian army communique that the Reds had captured the Finnish coastal fortress of Koivisto, western anchor of the Mannerheim line on the Karelian isthmus.

The agency said Koivisto was still in Finnish hands and intact despite unrelenting Russian attacks.

Thirty Years In Business Here

B. Goldin, Sedalia grocer, is this week observing his thirtieth anniversary in business in Sedalia.

Thirty years ago Mr. Goldin came to Sedalia from St. Joseph, and opened a grocery store at 120 East Main street. He moved later to Broadway and Marshall where he remained many years, then moved to the present location, 206 West Main street.

Mr. Goldin reared his family in Sedalia, believing when he came here it was a good location both for business and in which to live, and he states he is still of the same opinion.

Associated with his in business are his son, Sammy and daughter, Mrs. Dorothy Rossman.

Mr. Goldin tells interestingly of his early days in business here, how families came to town in wagons, spent the entire day, brought lists of merchandise they wanted for all purposes, and went home late in the evening, tired, but happy.

Seek Bandit After Slugging

CEDAR VALE, Kas., Feb. 21.—(AP)—Chautauqua county officers sought a bandit who early today robbed the Votz service station here of $25 and slugged Lloyd Scott, 26, night attendant, so severely he is not expected to live.

Scott was found on a desk in the station by Maurice Kennedy and Howard Seively, manager of the station, after Kennedy discovered the station locked when he reported to relieve Scott at dawn.

Scott's head had been battered with terrific force and attaches at a Cedar Vale hospital held little hope for his recovery.

Seively said a coat found under Scott's head indicated the attack occurred while Scott was asleep. The station safe had not been tampered with, Seively said.

Scott's car, apparently taken by the assailant, was found abandoned on a ranch five miles west of Cedar Vale.

Scott's wife and their year-old daughter live in Cedar Vale.

Parents of Daughter

Mr. and Mrs. Lloyd Luce, of Smithton, are parents of a daughter, born at the Bothwell hospital this morning.

FOR SALE
5 room house, modern except heat. Really priced to sell.
WM. H. CARL, Real Estate, Loans & Insurance
309 So. Ohio Sedalia, Mo. PHONE 291

Easing Up In Tug-of-War On Rumania Oil

Fears That Nazis Be Favored Are Less Evident

LONDON, Feb. 21—(AP)—The tug-of-war between the Allies and Germany over Rumanian oil for the machines of war has been resolved to the satisfaction of Great Britain and France, an informed source indicated today.

Allied satisfaction was said to spring from assurance that Rumania would not discriminate in favor of Germany in supplying this vital war commodity.

It was reported Rumania told Britain she would allot Germany 1,560,000 tons of oil this year, but that transportation difficulties probably would hamper delivery, just as they prevented delivery of some of the 1,300,000 tons assigned to Germany in 1939.

Viorel Virgil Tilea, Rumanian minister to London handed to Foreign Secretary Lord Halifax yesterday the Rumanian reply to the British expression of concern over the new Rumanian oil control which bosses production, including that of British and French-owned properties.

Fears Being Allayed

The note was not made public, but authoritative sources said a mutually satisfactory discussion was held and gave the impression the reply removed fears that Germany might be favored.

Some newspapers jubilantly announced the effect of the Rumanian regulations would be a decrease in the amount of oil sent to Germany, but Reuters news agency, said such interpretations were "a trifle premature" and that "the government's estimate of the new position has not yet been defined."

Establishment of the control board had raised such doubts in London that officials reconsidered the whole question of British and Rumanian trade, giving rise to published assertions that Britain secretly had stopped all exports to Rumania pending a satisfactiry settlement.

The reports of a halt in exports to Rumania, however, never were confirmed officially.

Salve for the British was a recent report from Bucharest that Rumania would export only crude oil and no finished aviation gasoline. Britain authorities explained this would would put a further strain on German transport.

Since the war started, Rumania has been the pivot of conflicting interests and hence the likeliest theater of action in any extension of the war into the Balkans.

Rumania's ticklish position has been stressed further by concentrations of allied troops in the Near East, by Turkey's own military preparations and a press declaration that Turks themselves would march into the Balkans the moment any other power did so.

"Turkey will enter the war the day a foreign power marches into the Balkans," said the newspaper Yeni Sabash of Istanboul yesterday.

. . . If Germany attacks the Balkans, she will find us facing her on the side of the allies, because such aggression would directly menace us.

Ban On Aviation Oil

BUCHAREST, Feb. 21—(AP)—Pressure by Britain and France was reported authoritatively today to have led to a Rumanian government decree banning the shipment of aviation oil to Germany.

The reported decree is in direct contradiction with an arrangement made with Germany's trade envoy, Dr. Karl Clodius, a few weeks ago by which Rumania agreed to increase her shipments of aviation oil provided that increased export taxes were paid.

(The decree presumably applies only to refined lubricating oils for aircraft.)

The decree was said to be the latest of Rumania's desperate attempts to keep the balance between Germany's demands for fuel and lubricants for her war machine and the allies' counter demands. It was believed to be the result of Britain's recent note asking an explanation of Rumania's petroleum policy toward Germany.

Both Britain and France consistently have pointed out in Bucharest that they might be compelled to reconsider their guarantees of Rumania's independence if King Carol's government favored the Nazis in oil policy.

It also was reported today that Rumanian promises not to favor Germany have resulted in resumption of British shipments of arms and ore to this country. Nearly all exports from the allies to Rumania dwindled to a trickle when Bucharest promised last month to ship 30 per cent of her annual oil production to the reich.

(It was reported in London that Rumania has told Britain her agreement called for shipment of 1,560,000 tons of oil to Germany this year.)

The Finest Tribute
Here — every service becomes a beautiful tribute—a final mark of honor and affection.
Ewing Funeral Home
Ambulance Service
7th and Osage Phone 622

Held For Theft

(Acme Telephoto)

In Los Angeles, Calif., Mrs. Elizabeth Klomp, 61, was arrested in a downtown store and charged with stealing a $10 dress. At the jail, matrons found $27,009 in $50, $100 and $1,000 bills in her purse and on her person. Mrs. Klomp had no difficulty in posting the $500 bail.

Buying Hoists Wheat Market

CHICAGO, Feb. 21—(AP)—Another wave of buying swept wheat prices upward more than two cents a bushel today, to within fractions of the peaks reached yesterday. Just before the close, however, about a cent of this gain was lost as a result of profit taking.

Buying was associated with reports of improved flour business, Canadian export sales and war news from Europe, the most alarming of which was the Russian bombing raid on a Swedish frontier village.

Wheat futures closed 1 to 1⅝ cents higher than yesterday, May 1.05½ to 1.05⅝, July 1.03¾ to 1.03⅞; corn unchanged to ¼ up, May 57⅜ 57¼, July 57⅝ to 57½; oats ⅛ to ⅞ higher.

Cash wheat was 1 to 2 cents higher, the basis steady. Receipts were 18 cars and shipping sales 38,000 bushels. Corn was steady to ½ up, the basis steady to ½ lower. Receipts were 68 cars, shipping sales 30,000 bushels and 110,000 booked to arrive. Oats were ¼ to ½ higher.

New Assistant At Penney Store

Mr. and Mrs. O. M. Clouser have moved to Sedalia from Peoria, Ill., and Mr. Clouser will have the position of assistant manager of the J. C. Penney Co. They will reside at the Del Rey apartments.

Mr. Coluser succeeds B. T. Peyton, who is being transferred to the Penny store at Caruthersville, Mo.

• Personals

Miss Jane Meuschke, 703 West Third street, has returned from a vacation in Miami, Fla.

Stock Lowered Under Selling

NEW YORK, Feb. 21—(AP)—Stock prices slipped fractions today under intermittent selling pressure, but erased some of the larger losses before the final bell.

Despite the declines, however, selected issues increased yesterday's gains and the average level seemed only slightly off toward the close. About 750,000 shares were exchanged.

Bonds were irregular. Commodities, under the leadership of wheat, moved higher. At Chicago, wheat was 1 to 1⅝ cents a bushel up and corn unchanged to ¼ cent a bushel higher. Foreign markets picked up a bit both in volume and prices.

Closing Of Leading Stocks

	Close Tues.	Close Wed
American & For. Power	1⅝	1⅝
American Smelt. & Ref.	51½	50⅞
American Tel. & Tel.	171¾	172
American Tobacco "B"	90½	90¼
Anaconda Copper	30¾	30¾
Atchison T. & S. F.	23⅜	23
Auburn Auto	1¾	1⅞
Bethlehem Steel	79¼	78¾
Chicago & Northwestern	5/16	5/16
Chrysler	86¼	85½
Coca Cola	121¼	122
Curtis-Wright	10⅜	10¼
Curtis-Wright A	29⅛	29⅛
Du Pont De Nem.	185	184¾
Eastman Kodak	155	154¼
General Electric	39	38⅜
General Motors	53½	54
Int. Harvester	54½	54½
International Shoe	35	—
Int. Tel and Tel.	3⅞	3⅞
Kenneth Copper	38	38⅛
Libby, McN & Libby	7⅝	7⅝
Ligg. & Myers Tob. "B"	107⅝	107¼
Loose-Wiles Biscuit	—	—
Mid Con. Pet.	—	—
Missouri Kansas Texas	14½	14¼
Missouri Pacific	—	—
Montgomery Ward	54¼	53⅞
Nash-Kelvinator	6⅞	6⅞
National Cash Reg. "A"	15	15
North American	21⅞	22
Packard	3⅜	3½
Phillips Pet.	39¾	39¼
Purity Baking	14½	14⅝
Radio Corp of America	5¾	5⅝
Sears-Roebuck	—	—
Skelly Oil	20⅛	20⅜
Standard Oil of Ind.	26⅞	26½
Studebaker	12⅛	12½
Swift and Co.	23	23⅛
U. S. Steel	59½	58
Westinghouse E. & Mfg.	113½	113¼

Few Leaders Upon the Curb

	Tues. Close	Wed Close
American Light and T.	15⅛	15⅜
Arkansas Nat. Gas	—	—
Arkansas Nat. Gas A	2	2⅛
Assoc. G and El., A	⅛	⅛
Cities Service	4⅝	4⅝
Cities Service pf	55	56
Eagle Pitch. Lead	10½	—
El Bond and Sh.	7⅛	7
Ford M. Can. A	16	—
Ford Mot. Ltd.	3	3
Gulf Oil	36¾	36½
Nat. Bel. Hess	5/16	⅜
Standard Oil Ky.	20¾	20⅝

Ronnie Morton's Market
Corner Main and Ohio Telephone 241

Roses are red Violets are blue
You save money when your shopping is thru
When you bought it from Ronnie's.

Smoked Bacon Whole or half slab ... Lb. 9½c
Hickory Smoked Frankfurters All Meat ... Lb. 10c
Meaty Neck Bones Extra Special ... 10 lbs. 25c
Fresh Side Bacon Lean Well streaked ... SPECIAL
Pure Pork Sausage ... 4 lbs. 25c
3-Lb. Pail Fresh Brains ... 23c
Leg O Mutton ... Lb. 10c
Picnic Hams Tender Not Salty ... Lb. 12½c
Boiling Beef Meaty Special ... 2 lbs. 15c
Pork Chops Medium size ... Lb. 10c

PILLSBURY'S BEST FLOUR 24 Lbs. 98c

Good Luck Margarine Special Per lb. ... 17c
OXYDOL Giant size ... 49c

Rinso ... 2 boxes 15c
Lux Soap or Lifebouy ... 5c
3 Cans Whole Grain Corn ... 25c
4 Cans Tomatoes ... 29c
Bisquick of Softasilk Cake Flour ... 25c
3 Boxes Matches ... only 8c
Sweet Potatoes ... 4 lbs. 10c
K. C. Baking Powder Large size ... 17c
Apples Jonathans ... Bushel $1.29

DIXIE Vitamin FORTIFIED MARGARINE
The economical and nutrious SPREAD FOR BREAD
Special .... lb. 19¢

S-O R-I-C-H FOLGER'S MOUNTAIN GROWN COFFEE LB. 25c
YOU CAN USE 1/4 LESS

SPRY SHORTENING 3-lb. can 49c

Smith Cotton Is Loser To Columbia By 33 to 25 Score

Tigers Leading At Half Time By 15 To 14

Bangert Spearheads Kewpies Attack In Last Half Rally

With a last half attack that netted 19 points the Columbia basketball team defeated the Smith-Cotton Tigers here Tuesday night 38-25 in one of the fastest games played on the local court in several years. It was a conference game.

Behind at the half 15 to 14 the Kewpies, led by Bangert started a "bucket brigade" that put them out in front to stay.

Bangert alone accounted for 15 of the 19 points his team scored in the second half. Bud Michaelis, Sedalia forward lead his team with 10 points.

Swift Kewpie Attack

The swiftness with which the Kewpies played seemed to take the Sedalians off their feet.

There were comparatively few fouls in the game as compared with other Tiger contests. Columbia committed 7 while the Bengals made 12 mistakes.

The Box Score Follows:

SMITH-COTTON	fg	ft	f
Michaelis	4	2	3
Stark	0	0	0
Herrick	0	0	2
Thompson	1	1	1
Switzer	4	0	3
Thomas	0	0	0
C. Logan	0	0	1
H. Logan	0	0	0
Gardner	2	0	2
Winrod	0	0	0
Totals	11	3	12

COLUMBIA	fg	ft	f
Hoctley	3	2	1
Coats	0	0	0
Thomasson	0	0	0
Bangert	8	1	2
B. Burnett	0	1	3
P. Collins	0	1	1
J. Burnett	3	0	0
Totals	14	5	7

Mend Hose. LaFlesh Hem. Co. 416 Ohio

Garrison-Breese Fight Thursday

KANSAS CITY, Mo., Feb. 21—(Special) The long awaited ten-round ring meeting between Jimmy Garrison, Kansas City and Babe Breese, Manhattan, Kansas, will be climaxed in a big day of Legion activity Thursday. The fight features the American Legion program arranged by Promoter Ray Edlund. It will attract numerous fight fans from throughout Kansas and Missouri, and, in addition, will have fighting legionnaires as spectators.

The legion's patriotic rally designed to focus attention upon Kansas City as the 1941 national convention opens with a luncheon in the auditorium. High ranking officials will be in attendance.

All civic clubs here including the Chamber of Commerce are co-operating with the legion in its drive for the 1941 Legion convention.

A bitter, personal feud will be settled when Garrison and Babe enter the ring. The show Thursday ranks as the finest held in this city in many years. From the first preliminary to the Breese-Garrison windup, young boxers of ability and promise meet to settle supremacy. Former Golden Glovers who have scaled the heights in Chicago and New York and who have won national and international fame, appearing on the card, include Johnny Brown, Chicago and Jack Simmons and Chester Ellis, Kansas City. A total of forty rounds is scheduled. Ray Edlund is the promoter. The show is staged under the auspices of the American Legion and climaxes a patriotic rally for the Legion here throughout all of Thursday.

Sixth Santa Anita Derby On Thursday

LOS ANGELES, Feb. 21—(AP)—With guesses on the number to be named ranging from 15 to 25, entries were awaited today for the sixth running of the $50,000 added Santa Anita derby tomorrow.

Among top flight contestants expected were Milky Way Farms' Gallahadion and Tough Hombre, as well as Chatted if the track is muddy; C. S. Howard's Mioland, Neil McCarthy's Augury, Foxcatcher Farms' Fairy Chant and Maestro Sascha, and W. C. Stroube's Exarch.

Racing Secretary Webb Everett predicted sixteen three year olds would go to the post.

Fight Results On Tuesday Night

By The Associated Press

NEW YORK — Al McCoy, 181¼ Boston, outpointed Buddy Scott, 177¼, Dallas, Tex. (8).

WHITE PLAINS, N. Y. — Wild Bill McDowell, 151, Dallas, outpointed Vinnie Vines, 145, Schenectady, N. Y. (8).

NEW YORK — Wesley Ramey, 135, Grand Rapids, Mich., outpointed Johnny Rinaldi, 140¾, New York (8).

LOS ANGELES — Turkey Thompson, 165, Los Angeles, stopped Angelo Puglisi, 153½, Duluth, Minn. (6).

NEW HAVEN, Conn. — Nate Mann, 192, Hamden, Conn., outpointed Charley (Hobo) Williams, 175½, Fort Lauderdale, Fla., (10).

KANSAS CITY — Pat Kissinger 139, Kansas City, Kas., knocked out Chino Lopez, 138, Mexico City, (3).

Complete Line in Stock
Valves, Pipe and Fittings.
SUTER PLUMBING CO.
210 E. 2nd St. Phone 73

MEET ME IN CHICAGO
at HOTEL PLANTERS
19 N. Clark • Center of the Loop
AIR CONDITIONED SLEEPING ROOMS
Famous Circle Cocktail Lounge
RATES FROM $1.50

IT IS NATURAL TO SAVE
Save money for that rainy day. Save articles you will need in the future. Did you ever consider saving your eyes? Money lost can be regained; articles can be replaced. But eyes once lost can't be regained or replaced. May we serve you?
Dr. F. O. MURPHY, Optometrist
318 South Ohio St. Phone 870

It's a Delightful Change
Treat the family to a dinner out, some Sunday or evening during the week! They'll appreciate it!

Dinners 65c up
Luncheons 25c up
The Rendezvous
service is available in our dining room from our modern bar! Sedalia's finest list of Quality prepared beverages.
Hotel Bothwell
AL TRACY, Mgr.

Senior Tiger

HASKELL TISON—CENTER

When the University of Missouri's pace-setting basketball team closes its home appearance for the year Thursday at Columbia against Iowa State one of the five seniors bowing out will be Haskell Tison. The 6 foot, 7 inch pivot man is closing his third year at the center post for the Tigers and has been one of the leading team players on the squad over this period.

BOWLING

The Coca Cola Bottlers took three straight games from the Waldman Clothiers in bowling in a handicap contest in which the Clothiers gave fifty-five pins per game.

Roberts of the Clothiers crashed the maples for the thirty high of 637 while Alcorn was second with 620. Dean of the Clothiers with ten high with 235 and Alcorn of the Bottlers was second with 234.

Coca Cola Bottlers			
Alcorn	184	202	234—620
Burke	185	183	162—530
Heynen	155	160	202—517
Setley	168	212	181—561
Eakins	167	173	224—564
Sub total	859	920	1003-2792
Hdcp.	55	55	55—165
Total	914	975	1058-2957

Waldman Clothiers			
Owen	190	189	178—557
Blind	113	177	206—496
Dean	235	165	200—500
Fabry	122	181	199—502
Roberts	203	236	198—637
Total	863	948	981-2792

College Basketball On Tuesday

Kansas 44, Kansas State 33.
Oklahoma A. & M. 37, Oklahoma 35.
Rice 42, Arkansas 28.
Notre Dame 56, Marquette 39.
Pittsburgh 68, West Virginia 49.
Alabama 34, Mississippi State 26.
Santa Clara 52, San Francisco 38.
Washington 53, Washington State 52.
Ohio 41, Miami (Ohio) 32.
Omaha 37, Morningside 33.
Louisiana Normal 42, Centenary 30.
Indiana 42, Lock Haven 28.

The New Jersey cafe that offered "all you can drink for a dollar" was appealing to people's Scotch instincts.

EASIEST WAY TO TAKE Cod Liver Oil Vitamins

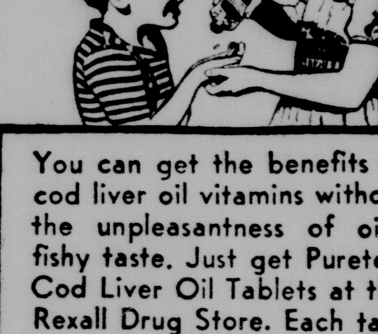

You can get the benefits of cod liver oil vitamins without the unpleasantness of oily, fishy taste. Just get Puretest Cod Liver Oil Tablets at the Rexall Drug Store. Each tablet is equal in vitamin content to a whole teaspoonful of Puretest Cod Liver Oil—the cream of the cod liver oil supply. Healthful, economical, pleasant to take.
Puretest COD LIVER OIL TABLETS 110 89c
YUNKER-LIERMAN DRUG STORES
412 So. Ohio—Phone 45
3rd and Ohio—Phone 546
Rexall DRUGS

Demaret and Penna In Playoff For The Open Golf Title

Winner Of Tilt To Pocket $1,000 In Prize Money

HOUSTON, Tex., Feb. 21—(AP)—Jolly Jimmy Demaret, impervious to pressure, sallies forth this afternoon to do right by the home folks.

He had done a handsome job of coming through for them by tying Tony Penna, Dayton, Ohio, professional, for the Western Open lead at 293 and was the favorite for the 18 hole playoff.

The winner of today's tilt pockets $1,000; the runner-up $750 of the $5,000 in prize money. Snead won $500.

Snead Wilts In Finish

By WILLIAM T. RIVES

HOUSTON, Tex., Feb. 21—(AP)—Tony Penna, jaunty little Italian who didn't know he had a chance, and Jimmy Demaret of Houston, whose friends wouldn't let him forget it, tied for the western open championship Tuesday in a garrison finish seldom equalled for sheer drama.

Penna and Demaret lagged behind Sammy Snead, the West Virginia slammer, starting the final round, but mournful Sam wilted with the title in sight and dropped to third place in a stroke behind.

A nine over par total of 293 gave Penna and Demaret top honors, founded on Penna's last day rounds of 74-73 and Demaret's 76-71 over the par 71 River Oaks course.

First Of Threesome

Penna was the first of the threesome to post his score and settled back to watch the fight between Demaret and Snead.

Members of the gallery of 5,000 told them the situation as they came up to No. 17: Snead could tie for the lead by parring the next holes even if Demaret did likewise.

The West Virginian belted his drive down the 374 yard fairway. It tricked to the edge of the rough on the left and his low second shot caught a trap. He was on in 3 and down in two for a bogey five.

That finished Snead. He took a par on 18 but it wasn't good enough.

Demaret Parred 17

Demaret parred 17 to gain a stroke on Snead and pulled even with Penna.

His second shot on the par 4 No. 18 rolled 20 feet above the hole. He dropped a wise crack to the gallery—"Boy, how I'd like a drink of water now"— and then stepped up to his putt.

It trickled within two feet. But Demaret, 28 year old former caddy now leading for the Vardon trophy, dropped the next one without much delay. It was the last putt of the day and the most important one.

Demaret's finishing round of even par was the finest score of the day and a great tribute to his modesty and cool headedness.

"The gallery did upset my concentration somewhat, although its swell to know they are pulling for you that way," he said.

Penna, who hasn't won a big tournament since he took the 1938 Kansas City open, said he didn't know he had an opportunity to win.

Foxx Picking A Right Hander

TAMPA, Fla., Feb. 21.—(AP)—Jimmy Foxx, slugging first baseman for the Boston Red Sox, is picking a right-handed hitter to break Babe Ruth's all-time season record of 60 home runs.

His candidates are Hank Greenberg, Detroit slugger, and Rudy York, who has been bobbing around the Tigers' infield and outfield trying to find a permanent spot.

"If Rudy York should make good as a first baseman, and if he doesn't worry too much about his fielding, he may be a contender for the home run title," Foxx declared.

The left-handed fable, Foxx said, is based on records of Ruth and Lou Gehrig.

Ruth, Hack Wilson, Greenberg and Foxx are the only major league players to hit more than 50 home runs in a season. Three of them are right handers.

Foxx, who poled out 58 home runs in 1938 to approach Ruth's record, said Joe DiMaggio, a right hand hitter, should be up among the 50's in a year or so.

Davis To Fight Ambers Friday

BY HUGH S. FULLERTON

NEW YORK, Feb. 21.—(AP)—In the record books, the young fellow who fights lightweight champion Lou Ambers Friday is listed as Al Davis, a welterweight who hasn't been beaten in 37 bouts in his two years of professional fighting.

Over in Brownsville, a part of Brooklyn, they call him "Bummy" and know him as a very tough lad with a punch and the kind of color a boy picks up around Brooklyn's streets. His real name is Albert Davidoff. The "Bummy" was tagged onto him because his pals claimed he was a bum fighter in his amateur days.

A pleasant looking boy, he is having trouble getting his weight down to the 145 pounds he agreed to make for Ambers. He is a thoroughly unpleasant customer in the ring—the kind of guy who lets the boxers box while he wades in until he finds a chance to knock them stiff. Bummy reminds you of Tony Galento. His greatest weapon, like Tony's, is a paralyzing left hook.

Davis never has tackled one of the big timers before, unless you count Tony Canzoneri, who was far along the downgrade when they met. Still he has won 22 of his 37 bouts by knockouts and has been held even only by Jack Sharkey, Jr., who did it twice.

The whole thing seems to add up to a rather busy evening for Ambers, who usually isn't as successful in these non-title bouts as when theire's a championship at stake. Lou is favored at 5 to 8, mostly because of his greater speed and experience. But the fight isn't as important to Ambers as to Davis, who sees it as a step toward a title bout with Henry Armstrong and toward the big money.

Promoter Mike Jacobs is looking for a capacity crowd at Madison Square Garden.

DERMETICS
Demonstration Free
New prices with discount. Remember these are the lotions chosen by Beauty Shop of Tomorrow at New York World's Fair. Have you had a Rilling Kooler Wave? Paristyle—Duart—Glotone.
Prices $1.60, $2.00, $2.50, $3.00, $3.75, $5.00 and $6.50.
CHARLES—hair shaping—styling. Ruth—Hand Stylists—Dotty
Sedalia's First Shop
Thomas Beauty Shop
315½ Ohio Phone 499

FOR SALE
To settle Miller Estate consisting of 133-acre Farm and Store Building, 5-room house, Barn and other buildings, located on gravel road, 15 miles northeast of Sedalia.
This General Store has been operated for many years and is a fine store location.
See McKINLEY THOMAS
Administrator
or Phone 80-F-2

Public Sale!
Having sold my farm ½ mile east of Sedalia on Boonville street road, I will sell at public auction on
FRIDAY, FEB. 23rd
Sale to Start at 10 A. M.
The following described property:
HORSES
1 Smooth mouth mare
1 9-months-old horse colt, good one
COWS
1 Guernsey cow, 3 yrs. old, fresh April 1st
1 Jersey and Holstein cow, 5-yrs. old, giving milk
1 Jersey cow, 4-yrs.-old, giving milk
1 Jersey cow, 3-yrs-old, fresh April 1st
1 Jersey heifer, 2-yrs-old, fresh May 1st.
1 Jersey heifer, fresh in July
1 Jersey heifer, 9-months-old
1 Jersey cow, 10-yrs-old, giving milk
These cows government tested.
HOGS
4 Sows, will farrow April 1st.
1 Duroc male
POULTRY
4 Turkeys, 3 hens and gobbler
Some chickens
IMPLEMENTS
1 Rock Island corn planter
1 14-inch walking plow
1 Low wheel wagon
1 One-horse hay rake
1 Set single harness
2 Good hog troughs
1 Force pump
2 Small electric motors
1 Set platform scales
1 Dirt scraper
1 Typewriter
Saws, tools, vise, etc.
1 Stack timothy hay
Some corn
HOUSEHOLD GOODS
1 Home Acron kitchen range
1 Dining room table and buffet, Rocking chairs, rugs, etc.
Other articles too numerous to mention.
TERMS—CASH
W. A. McCandless, Auctioneer
L. G. Berry, Clerk.
Lunch Served on Grounds
C. J. BAUGHMAN, Owner

Cincinnati Reds Get Their Man After Strange Events

CINCINNATI, Feb. 21—(AP)—All the elements of a musical comedy plot entered into it—detectives, mysterious strangers, hotel room conferences and bumping rides over roads—but the National League champion Reds got their man.

"The man" is young Gene Hinrichs, portside rookie late of Henderson, Tex., and one of 91 athletes thrown into free agency several weeks ago by baseball commissioner Kenesaw M. Landis.

How he was snatched from under the eyes of at least two big league clubs—Brooklyn and St. Louis—was told today as general manager Warren C. Giles pawed through a mass of business preparatory to leaving next week for the Reds' spring training camp in Tampa.

Story Runs Like This

The story as pieced together from Giles and others-who-should-know, runs like this:

Hinrichs came to Cincinnati for conferences, agreed apparently that "everything's ok," and left the Red's offices, only to be met in the lobby by a uniformed bell-boy from a nearby hotel.

"Come this way," the bell-boy said—and led young Mr. Hinrichs to a suit occupied by none other than Rogers Honrsby. Hornsby, booked at the time to manage Montreal, a Brooklyn farm, apparently carried an offer that interested the Rockwell City, Iowa, youngster.

Hinrich left Cincinnati that afternoon. Next day, Giles received a telegram, sent from Cincinnati's union terminal and "postmarked" an hour before train-time, that Hinrichs had been summoned home because of a "big offer" from another club.

Giles wrote a telegram himself, engaged a detective agency to deliver it aboard a train at Kankakee, Ill., then telephoned to assistant general manager Frank C. Lane who at the time was refereeing a basketball game in Oxford, O., 30 miles north of Cincinnati.

"Drop everything," ordered Giles—and Lane, still wearing his white knickers,boarded a Chicago bound train.

Cardinal "Scout" There

Lane showed up in Rockwell City, talked a hotel clerk into driving him to Hinrichs' farm home—and there found Hinrichs in conversation with a St. Louis Cardinal "scout."

Lane reported he "had to use a lot of salesmanship," but did it so suavely that after Hinrochs chose to sign with the Reds, Branch Rickey's helper actually drove the pair back to Rockwell City, where Lane and his "captive" boarded a Cincinnati train.

But the end was not yet.

Lane said at Iowa City, a sports writer boarded the train, introduced himself as Hornsby's proxy and offered Hinrochs $100 to get off the train. Hinrichs refused.

P. S. Clyde Sukeforth was named to manage Montreal.

LADIES'
Plain Dresses 75c Plain Coats
PARISIAN CLEANERS
606 S. Ohio Phone 512

TRUE!
NO CHASER NEEDED With OLD QUAKER
EVERY DROP NOW 4 YEARS OLD
99¢ PINT

OLD QUAKER
STRAIGHT Bourbon WHISKEY
THIS WHISKEY IS 4 YEARS OLD—90 PROOF
COPR. 1940, THE OLD QUAKER COMPANY, LAWRENCEBURG, INDIANA

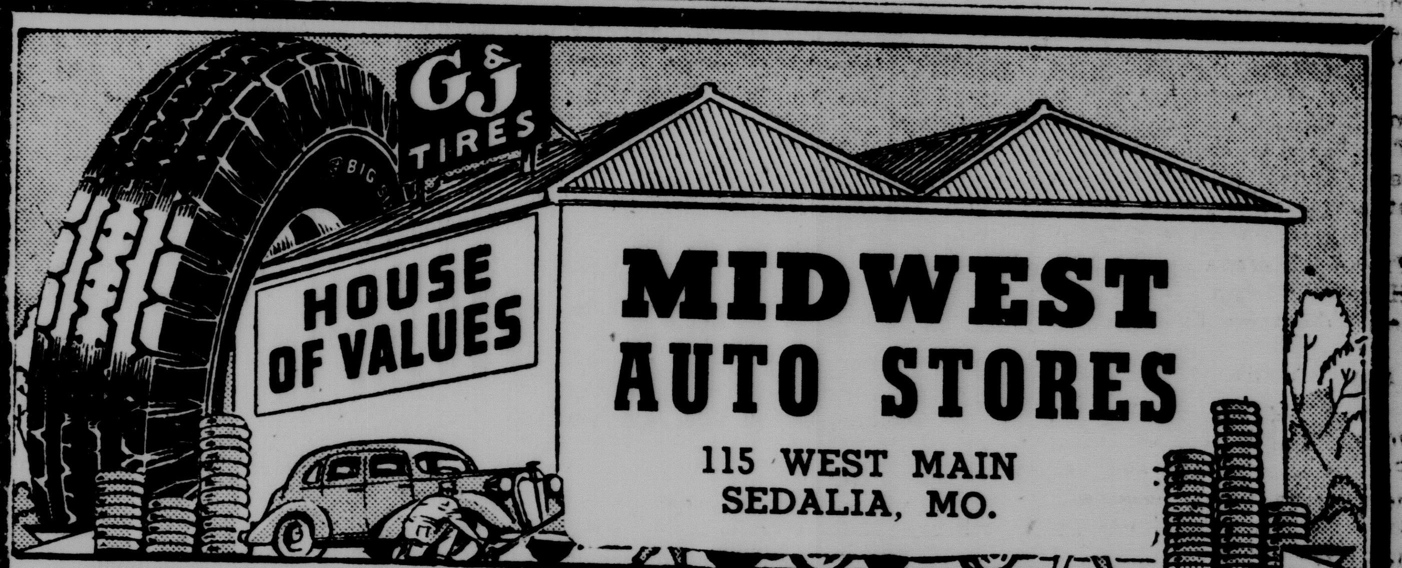

MIDWEST AUTO STORES
115 WEST MAIN
SEDALIA, MO.
LIGHT BULBS
Westinghouse 115-20 Volts.
7½, 15, 30 or 60 Watt 10c
CABLE SET
Complete Ignition Set for Plugs and Coil.
For 6 Cyl. Cars. 29¢
Kopper King
A Plug of Real Quality at a Price. Improve motor performance and gas mileage.
39c Each
In Set of 4 or more.
LIGHT SOCKETS
Chain Pull On And off Socket
EACH 18c
PENNLIFE MOTOR OIL
100% Pure Pennsylvania Oil. Pennlife Motor Oil is of the highest quality, refined from the finest crudes. It will give your motor the proper lubrication the year around. Try a filling now.
2 GALLONS IN SEALED CAN $1.49
LIGHT FUSES
Sho-Blo Fuses. See at a glance if Burned Out
Box of 5 19c
Motor Valves
FOR CHEVROLET
Properly tempered, and accurately ground.
EACH 18¢
Gasket Set
Pan Gasket Sets For Popular Cars.
PRICED FROM 18c AND UP
LIGHT PLUGS
Two Piece Attachment Plug
Each 7c 3 for 19c
TRUCK SUPPLIES
Set 3 Flares In Containers SET $1.98
3 In Line Clearance Lights ONLY 63c
Single Clearance Lights EACH 18c
IRON CORDS
Cord Complete with Switch and Handle
EACH 21c
PISTON RINGS
Complete Combination Set in standard or oversize.
Accurately made for long dependable service.
Set for A Ford 89¢
Brake Lining
The finest quality heavy duty lining in sets. For all popular cars.
Set for 4 Wheels 69¢ and up
Midwest Auto Stores
COMPLETE STOCK — COURTEOUS SERVICE

• *Serial Story*

The Captain's Daughter

By Helen Worden

Copyright 1940
NEA Service, Inc.

YESTERDAY: Dan and Marie have a delightful party, but Marie realizes that she can never break through to Dan's level of society. After she leaves, refusing to let Dan take her home, she meets Lynda. Marie tells Lynda that she has no intention of marrying Dan.

CHAPTER XXV

THE success of the William Martin party could be measured by the number of photographers and newspaper reporters congregated outside the great mansion at 88th Street and Fifth Avenue. It was not yet 10 o'clock but many guests had already arrived.

Suddenly there was a shout, "Here come the Donovans, father, mother, Dan himself and Lynda Martin!"

Lights blazed. Lenses clicked. Mike took Dan by one arm and Katie by the other. "Let's give 'em a break," he said, pausing on the white stone steps with his son and wife. "How's this boys? Dan, you bring Lynda in closer."

The crowd on the sidewalk, and by this time it was a big one, parted as a Rolls-Royce town car drew up.

"How vulgar," exclaimed Mrs. Morgan, hobbling out with the aid of a footman. "Actually posing for their pictures."

Lynda jerked her arm away from Dan's. "She's right. We never should have done that."

* * *

MIKE broke in. "What's that Lynda, me dear?" His voice, usually gentle when he spoke to her, had become gruff.

"Oh, you wouldn't understand, Mr. Donovan," Lynda snapped. "You just happened to make me out a little idiot. It's not your fault. I should have known better."

Those who knew Mike Donovan well, recognized trouble ahead when he spoke quietly.

"I was just putting meself in the place of the photographers, Lynda," he answered quietly. "If a picture of me is goin' to help them, they can have it."

* * *

"MR. AND MRS. DANIEL DONOVAN." A footman in knee-breeches, standing at the top of the red-velvet carpeted marble stairs, boomed out the names of Mike and Katie. They both started self-consciously, then walked uncertainly into the grand ballroom where Mrs. Martin and her husband were receiving.

When Lynda and Dan appeared, she made them join her and their "Uncle William" as she referred to her husband.

"Why doesn't your uncle kick—," muttered Dan, to Lynda, after they had shaken hands with the hundredth couple, "or at least break and run?"

"I don't see why he should," answered Lynda stiffly.

"Well, I do. Come on let's dance."

Before she could protest he had whirled her out on the floor. "Oh, this is a waltz. I hate waltzes," she cried.

"Never mind," he said. "The next one will be a tango."

"And I hate to tango," she fussed. "I'm not the type."

Someone cut in. Dan didn't even know the boy, but he surrendered Lynda gladly enough.

She wasn't the type! At last he knew she wasn't. In another second he had extricated his hat and coat from the custody of a surprised footman and was out on Fifth Avenue, hailing a taxi.

"Pier Six, East River!" He hopped in. His mind was made up. His mother and Father, much as he loved them, Lynda, as much as he regretted hurting her, nothing mattered but Marie. This time, no matter what happened, he was never going to let her out of his sight again.

* * *

"EVERYBODY'S over at Kelly's Dance Hall, sir," the hot dog stand man told Dan at Pier Six. "I'm goin' jes' as soon as I close."

Dan raced up the steep stairs to the dance hall.

Dan advanced hesitatingly to a barn-like room jammed with people, many dancing, others crowding around Bat and Mrs. La Porte, and near them, Marie, strikingly beautiful in a simple blue crepe dress. A blaring band roared out a waltz.

As Dan watched, he saw Marie dance away with Tommy Ryan.

A woman shrieked. Dan heard loud, angry voices. The band stopped suddenly. The crowd surged toward Bat. Dan glimpsed him, pulling off his coat, shouting angrily. And the object of Bat's rage was—Mike Donovan!

"I know me boy is here!" Mike was shouting.

Marie darted across the room to her father's side. "Papa! Papa! Will you never stop this fighting?"

A grimy workman came up the stairs, edged his way to Bat. "There's nothing wrong with that valve, La Porte!"

Bat pushed him aside. "I knew that all the time. I pay you to repair, not to explain."

Marie eyed her father. He had known, then. How this old bargeman loved her. To give up his cargo. At that moment on the barge, Bat had surrendered his daughter's future into her own hands.

"I had to make you turn back to New York, papa," she explained.

Bat turned to her, forgetting Donovan for an instant. "I know, baby," he said tenderly. "Why? Because you wanted to marry Tommy Ryan?"

"No, because I want to be near Dan Donovan!"

"Do you think that a boy like that can really care for you—a barge captain's daughter?"

Marie nodded.

"But he won't marry you—" Bat warned.

Dan shoved the crowd away, reached Marie's side. "That's just what I intend to do!"

"No ye won't!" Mike bellowed, recovering from the shock. "I'll disinherit you! Not one penny of me money shall ye have!"

"That doesn't matter. I can get along without your money," Dan said in an even voice, loud enough for all to hear. "You started from scratch. You and mother. Why can't Marie and I do the same?"

"You could be a bargeman," Marie ventured, proud of Dan.

Bat forgot his first quarrel, joined forces with his future son-in-law. "I don't see why not—You can work with me!" He glared belligerently at Mike.

* * *

"MIKE! Mike! Do you know what you're saying?" The circle parted to let Kate Donovan through to her husband's side.

"Now, now Katie!" Mike's voice soothed her. "Sure I know what I'm doing. I had to be certain Dan knew what HE was doing." He moved over to his son, stuck out his hand. "Dannie, my boy! Ye've won. I'm proud of you, boy. And of me new daughter, too.

"If ye two want it," Mike went on, "Ye can have the Katherine for yer honeymoon!"

Bat's grin matched Mike's. "Just so it's not a truck!" he remarked.

"What's that?" Tommy Ryan started a fist toward Bat's nose. But it never landed. Moving swiftly, Mike Donovan blocked the blow, then landed a haymaker flush on Ryan's chin.

"Throw him out," yelled George Fontaine. "Throw him out!" echoed Matt Flanagan, and together they grabbed Ryan, hustled him to the stairs.

* * *

"MR. LA PORTE," Dan said, "Dad says we can turn the Katherine into a barge if we want to."

Mike chuckled. "I must admit, I've foreseen such a possibility, but what I want to say, if ye should ever want to go into the truckin' business to work with Donovan and La Porte, I might stake—"

But his last words were drowned out as the band blared out again.

"Come on, Marie!" said Dan.

(The End)

• **Cranium Crackers**

Events Of 1939

Do you remember enough about the major events of 1939 to give some of the more important facts? Test yourself by telling where each of the following events took place.

1. Al Capone entered a hospital shortly after his release from prison.
2. John L. Lewis was re-elected president of the CIO.
3. The submarine Squalus sank, with only 33 of the 59 men on board escaping alive.
4. Tom Pendergast, political boss was sentenced to prison for tax evasion.
5. Bund Leader Fritz was sentenced to prison for grand larceny and forgery.

Answers on Classified Page.

At times, sound is so attracted by a rising column of air that two persons speaking on opposite side of it will be unable to hear one another talk.

Nickel is used commercially as a catalyst for eliminating the taste and odor of cod liver oil and castor oil.

• **British Queen**

HORIZONTAL
1, 6 Wife of the King of Great Britain.
14 To combine.
15 Insane.
16 Sawlike organ.
17 Relief.
18 Relinquishing claims.
21 Pistol.
22 The deep.
24 To distort.
25 Seed bag.
26 Roof window.
28 Beaten with a cane.
30 Half an em.
31 To handle.
32 Indefinite article.
33 Note in scale.
34 Room recess.
35 Fiber knots.
37 Assaults.
40 Apart.
42 Peak.
43 Each.
44 Jewel.
45 Type standard.
46 Weapons.
48 Oriental resthouse.
51 Form of "be."
52 Clock face.
54 Climbing plant.
56 Norse mythology.
58 Wholly.
59 Mistake.
60 Affirmative vote.
61 Her husband's former title, ——, Duke of York.
62 Her eldest daughter is the heir ——.

VERTICAL
1 In so far as.
2 Concord.
3 Kind of duck.
4 And.
5 Modern.
6 Arabian military commander.
7 To bathe.
8 Roman calendar day.
9 Onager.
10 To subsist.
11 Unit of work.
12 Exchanges.
13 Derby.
19 Distorted.
20 Right.
23 Roomy.
25 Window glass panels.
26 She is —— or strongly attached to her family.
27 Click beetle.
28 She visited —— with her husband last year.
29 Predicament.
34 Snake.
36 Hog.
38 Single name.
39 Young salmon
41 To deafen.
46 Genus of auks
47 Courtesy title.
48 Button.
49 Stringed instrument.
50 Nigh.
53 Vestment.
55 Constellation.
57 Coloring matter.

Answer to Previous Puzzle

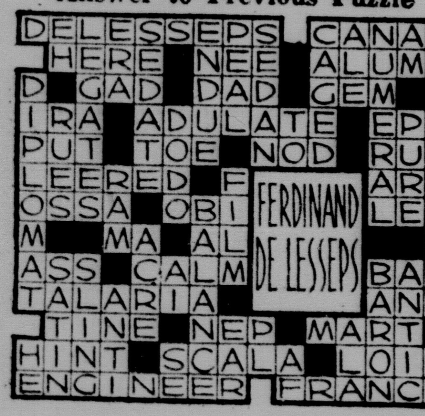

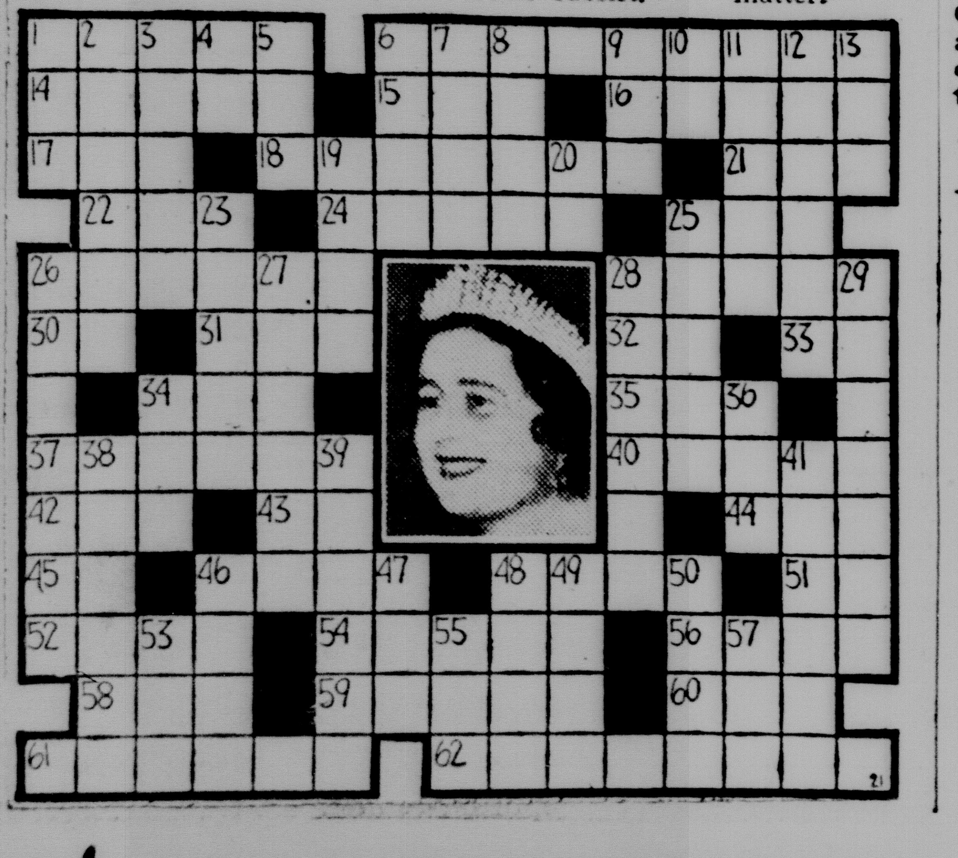

• *Stories in Stamps*

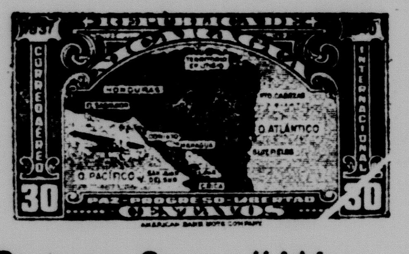

"Postage Stamp" War Agreement Expires

FRIENDLY relations between Honduras and Nicaragua will not be affected by the expiration of the "gentleman's agreement" which settled a boundary dispute precipitated by two postage stamps. The two governments recently signed a non-aggression pact which eliminates the possibility of renewal of the quarrel.

Both countries had stamps involved in the dispute. In 1935, Honduras issued an airmail showing the contested territory as part of that nation; but the real trouble was caused by Nicaragua's 1937 stamp, above, designating the area as "territory in dispute." Honduras promptly banned the Nicaraguan issue and Nicaragua retaliated by banning the Honduran airmail. Both nations began arming.

A peace commission composed of arbitrators from United States, Costa Rica and Venezuela brought about a peaceful settlement of the dispute under the agreement just terminated.

OUR BOARDING HOUSE ...... with .... MAJOR HOOPLE

OUT OUR WAY — By J. R. WILLIAMS

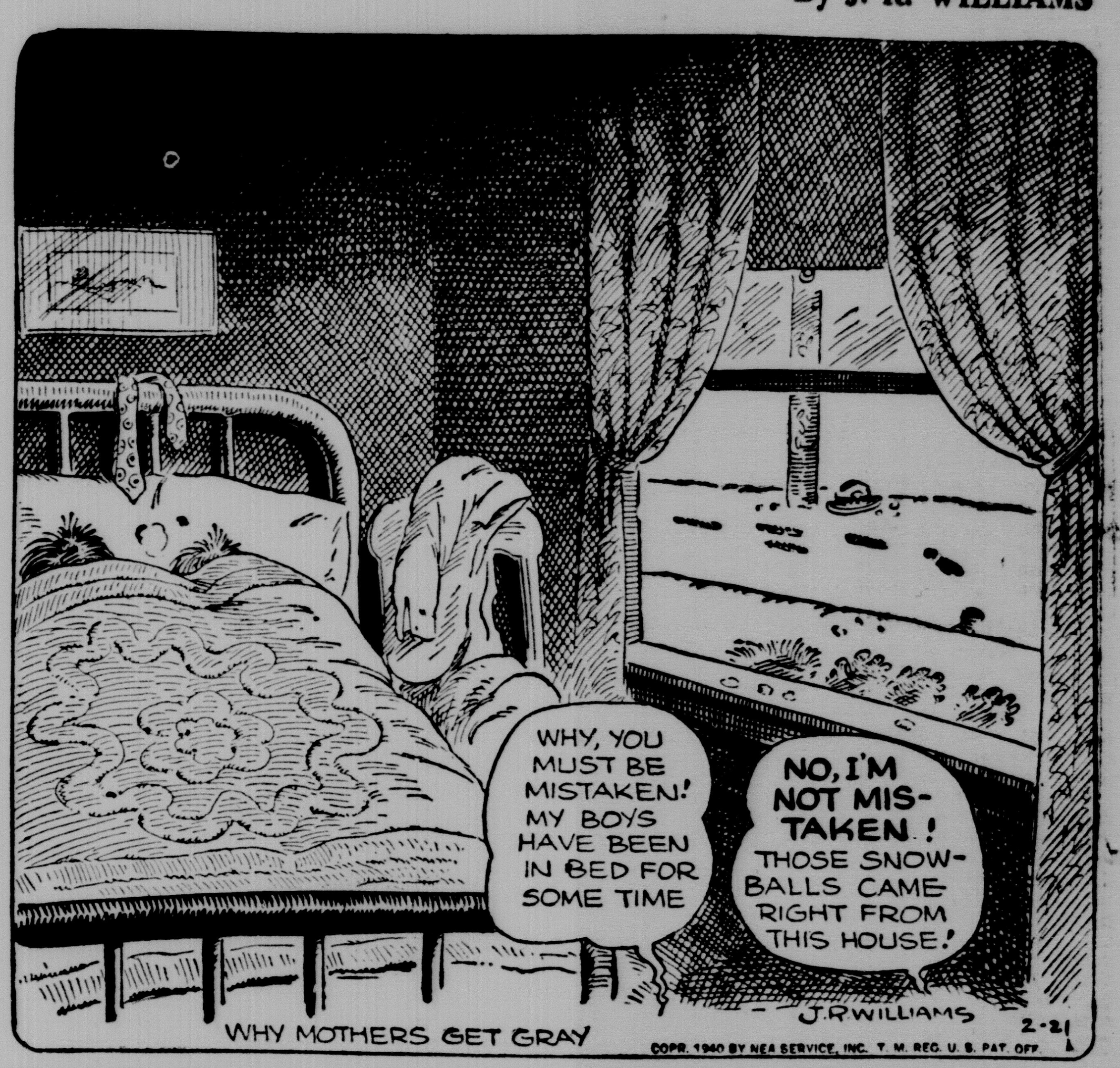

RED RYDER — At Bay — By FRED HARMAN

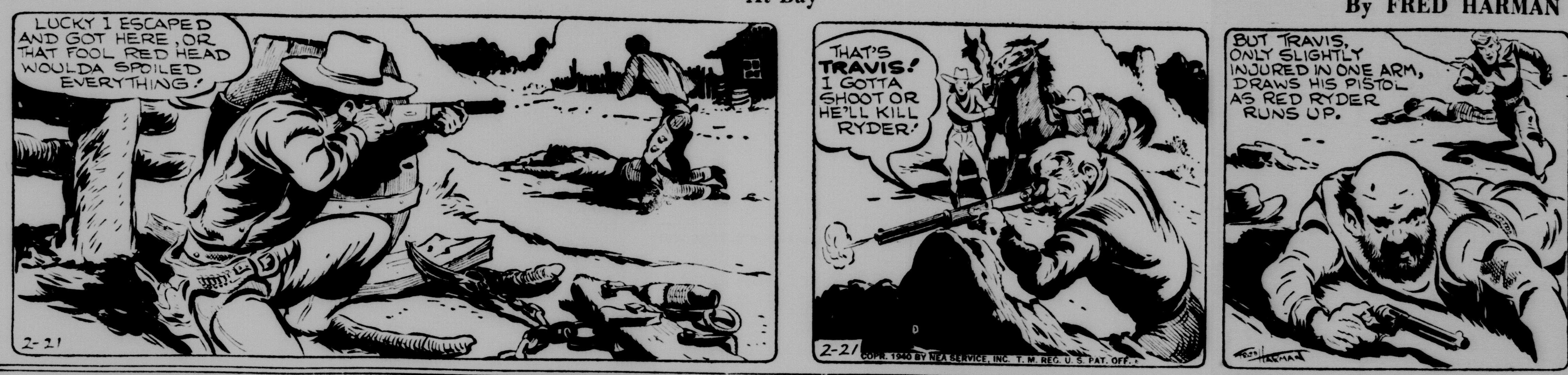

ALLEY OOP — Expianation and Procedure — By V. T. HAMLIN

WASH TUBBS — A Disarmament Idea — By ROY CRANE

BOOTS AND HER BUDDIES — Ain't It So? — By EDGAR MARTIN

FRECKLES AND HIS FRIENDS — Prospective Jailbird — By MERRILL BLOSSER

(Advertisement) (Advertisement) (Advertisement) (Advertisement)

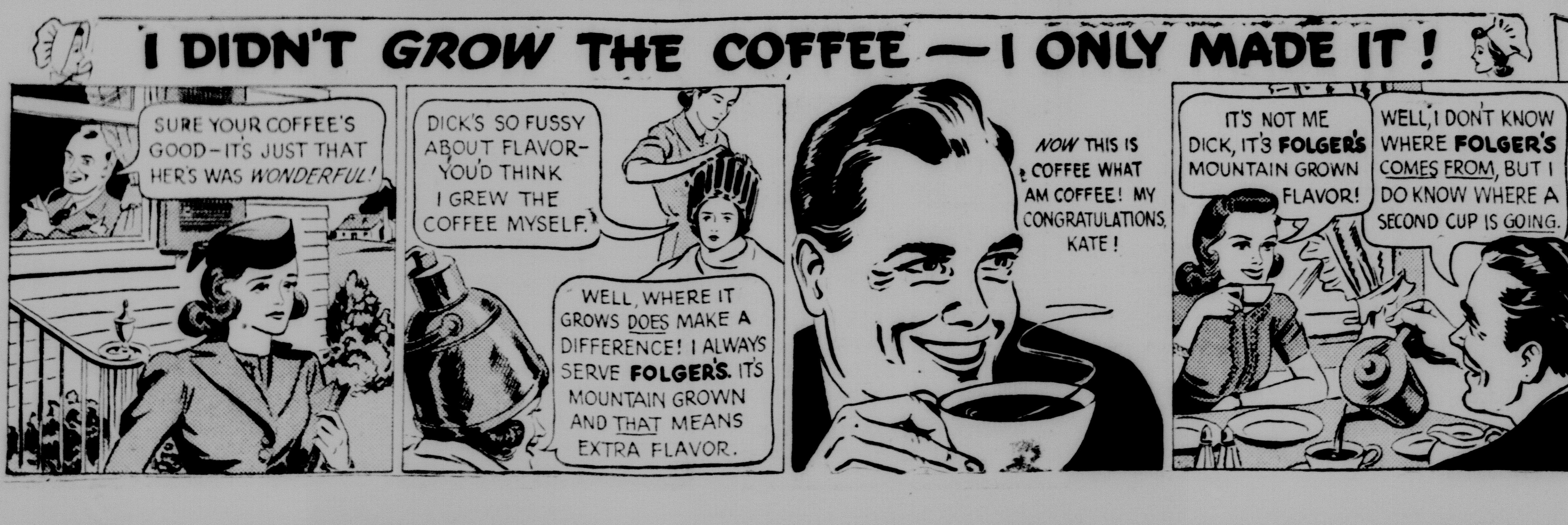

Vigorous Flavor!

FROM THE "MAGIC MOUNTAINS"

From the "Magic Mountains" of Central America, coffee growing Paradise of the world, comes Folger's distinctively vigorous flavor. So richly does Mother Nature endow this coffee that housewives say you can use one-fourth less Folger's and still enjoy a wealth of flavor. Order Folger's today and serve America's No. 1 mountain grown coffee.

A MOUNTAIN OF FLAVOR IN EVERY SPOONFUL!

Copyright 1940, Folger Coffee Company

For Results — Democrat-Capital Class Ads — 10 Words, 1 Week, 80c

PHONE 1000

CLASSIFIED ADS

Meet the greatest total of human needs. Read them for profit and use them for results

Democrat-Capital

Over 9,000 Subscribers

PHONE 1000

Ads taken up to 12 a. m. for publication same day. Ads for Sunday edition accepted until 6 p. m. Saturday

CASH RATES

FOR CENTRAL MISSOURI ONLY

Minimum 10 Words

10 words	1 day	25c
10 words	2 days	45c
10 words	3 days	60c
10 words	6 days	80c

Classified Display

Rates on Request

Central Missouri ads cash with order. National rates on request.

The Democrat-Capital reserves the right to revise, edit, reject and classify any advertisement submitted for publication.

This newspaper strives to maintain a high standard of ethics. It will not knowingly publish any false or misleading advertising. Should a reader find that an advertiser's offer is different than as published, or that a cash deposit or investment is required, where none has been specified, notify this paper. Investigate before parting with your money. This newspaper will be glad to assist you in obtaining information.

Classified Advertising

I—Announcements

7—Personals

WANTED—Care of sick or elderly people. Phone 2908.

FOR BEST invisible soles in shoe repairing at reasonable prices phone 1030 Free call for and delivery Sedalia Hat and Shoe Shop

10—Strayed, Lost, Found

LOST—Feb. 16th, white hound dog, lemon color ears, 1 large black spot on left side, wearing leather collar. Lost on Blackwater south of 65. Phone 1631. Reward.

MRS. LEONA—Gifted Spiritulist adviser. Reveals your life's innermost secrets, on all affairs, advice on business, love, and domestic troubles. Gives dates of marriage and initials of future companion. Tells what positions you are best qualified for. If you are seeking knowledge and want to know what to do for the best consult her. Gives dates and actual facts. Special readings, 50c and $1.00. Hours 9 to 9 upstairs, 420 E. 3rd. St.

MRS. ANN — Spiritulist adviser readings to the public for over 25 years. Advice on all affairs of life, business investments, courtship, marriage, domestic affairs. Gives initials of future companion, what business you are best adapted for, some of the most prominent men and women have consulted her for advice on business and personal affairs. If worried or in trouble, consult her. Special readings, 50c. White Rose Service Station, 6th and Ohio.

III—Business Services

18—Business Services Offered

GUNS, FISHING TACKLE repaired. Dell, 509 East 4th Street.

CARL GOIST—Authorized radio service. 307 So. Ohio. Phone 206.

AUTHORIZED— Frigidaire service. Call A. C. Dahlke, 634 E. 16th.

IF YOU want to buy, sell or rent property, see E. C. Hamilton, Phone 23.

FEED grinding Mo Portable Milling Service. Martens, Phone 3246

FURNACES REPAIRED — flues cleaned. 14 years experience Phone Lutgen, 2488-W.

ELECTRICAL REPAIRS all makes quality work guaranteed James, Phone 44.

PEABODY RADIO SERVICE— Tubes Sedalia's oldest. 1319 S Osage Phone 854.

OLD—Mattresses made into fine new innerspring mattresses. Phone 131 No obligation for free estimates. Bryan-Paulus. Phone 131.

29—Repairing and Refinishing

FURNITURE repaired, reglued, refinished. Fixit Shop. Phone 883.

IV—Employment

32—Help Wanted—Female

WANTED — Elderly lady for house work. 600 S. Washington.

GIRL—Cooking, general housework, experience, go New York City. References. Rodman 1010 W. 4th. Phone 2057.

33—Help Wanted—Male

SINGLE man, dairy farm work. Write "Dairy" care Democrat.

34—Male and Female

BY REFINED middle age couple care takers Lake of Ozarks property. Experienced. References. Box 5, care Democrat.

V—Financial

40—Money to Loan—Mortgages

LOANS—Farm—City 4½% to 5% Save 25% on your insurance W. D. Smith, 307 Trust Bldg.

VI—Instruction

42A—Airplanes

LEARN TO FLY!—New heated cabin monoplane, 10-hour course $65.00; $10.00 down, $3.50 week. Government approved instructors. Sedalia Flying Service. Phone 1087.

VII—Live Stock

48—Horses, Cattle, Other Stock

PAIR nice black mares, 1200 pounds. John Wood. Phone 190.

EXTRA GOOD mares, good 3 and 4 year old match mare mules. Ed Callis, Phone 33-F-22.

FOR SALE OR TRADE — One mare in foal, 5 head work horses. 1201 West Main Street.

2 BLACK MARES—3 and 4 years old, 4 yearling heifers. Thompson, 3 miles southeast Pacific Shops.

49—Poultry and Supplies

YOUNG—Turkeys dressed and delivered, 15c lb. Phone 22F21.

LATE hatched battery raised turkeys. Live or dressed. Phone 53-F-13.

LIVE TURKEYS—14c and 15c delivered. Haggard. Phone 22-F-14.

BROODER COAL—best quality, Anthracite. Central Coal-Heating. Phone 1991.

VIII—Merchandise

54—Business and Office Equipment

TYPEWRITER - ADDING MACHINES—All makes sold, rented and repaired. Reliable Typewriter Company, 114 East 5th. Phone 170.

55A—Farm Equipment

OR TRADE—F-20 Farmall and equipment. Harold Lowe, Tipton, Route No. 1.

56—Fuel, Feed, Fertilizers

FOR SALE — Fine quality oats and timothy hay. Phone 63-F-3.

GENUINE—Windsor lump coal. Phone 3785.

COAL — Windsor Lump, $4.00-$4.25; nut $3.75 Phone 687.

WINDSOR and Clinton lump coal, $4.00-$4.25. Ernie Bradburry, Phone 2889.

WINDSOR Genuine Deep Shaft screened lump, $4.25 C. T. McGee.

57—Good Things to Eat

FOR CHILI SUPPLIES wholesale and retail. Call I. Kanter. Phone 656. 118 E Main.

HOT CROSS BUNS—Every Wednesday during Lent. Wades Bake Shop.

59—Household Goods

WALNUT dining room suite, buffet, table, 5 chairs. Bargain. Call 471.

GOOD USED radios, $1.00 and up. Easy payments. Caldwell's. Phone 206.

USED— Radios, refrigerators, ranges, 2c per pound. Caldwells. Phone 206.

WE INVITE you to see our new shipment of 1940 electric refrigerators. MONTGOMERY WARD.

SPECIAL—Armstrong's standard inlaid linoleum, four splendid patterns, $1.49 sq. yard. Montgomery-Ward.

63—Seeds, Plants, Flowers

HOME grown alsyke clover seed, recleaned. P. D. Hudson, Smithton.

RED CLOVER—Sweet clover and Lespedeza seed. Reasonable. Brethall, Smithton.

66—Wanted To Buy

HIDES and junk. 301 W. Main. Phone 59.

WANTED — Hides, furs, wool, pelts, feathers, poultry, junk of all kinds. Clarence Dow.

OR TRADE—lumber at $25.00 per thousand, delivered for equity in late model Ford truck. A. E. Kesselhuth, Climax Springs, Mo.

WE PAY CASH FOR GOOD USED FURNITURE, RUGS AND STOVES. PEOPLES FURNITURE STORE. PHONE 329.

IX—Rooms and Board

68—Rooms without Board

STRICTLY— Modern sleeping room. Phone 2968.

SLEEPING— Room, downstairs. Modern. 511 W. 2nd.

SLEEPING room, downstairs. Modern. Phone 3146.

COMFORTABLE sleeping rooms, inner-spring mattresses. Phone 3595-W. 710 W. 4th.

$3.00 Week
Guest Laundry Free
Milner Hotel
2nd and Lamine

X—Real Estate for Rent

74—Apartments and Flats

LOWER apartment, furnished. Phone 2253.

5-ROOM— Apartment, 6-room duplex. 615 W 6th 3115.

NEW—Four-room and bath, modern. Close in. Phone 3731-W.

X—Real Estate For Rent
Continued

74—Apartments and Flats

2 ROOM apartment. Heat and water furnished. 709 W. 5th.

4 -ROOM apartment. Upstairs. See Jim Phillips, 5 miles south 65.

3 ROOM modern furnished apartment. Phone 1925 mornings and evenings.

DEL REY—Modern 5 room, furnished, garage. Phone 1378 or 689.

5 ROOM DUPLEX—Good location. Utilities furnished. Phone 2423.

FOR RENT — Modern apartment. Phone 2178.

CLASSY West 3rd bungalow apartment, unfurnished. Owner 510 West 6th.

RILEY—new apartments. Newly furnished. Frigidaire, heat and water. 106 W. 2nd St.

DEAN APARTMENTS—4 and 5-room efficiencies, furnished or unfurnished; heat, water, Kelvinators, heated garage, janitor service. Phone 1597.

2 OR 3—Room modern apartment, furnished. Automatic heat and water. Utilities paid. Close in. Dow. 205 So. Mass.

237 S QUINCY—5 large rooms, gas range, electric refrigerator, janitor, garage. No children. Phone 2590.

76—Farms and Land for Rent

SMALL improved farm, for rent. See Clarence Dow.

80 ACRES—Farm-to-market road. Inquire 225 So. Quincy.

77—Houses for Rent

MODERN—Home, 812 West 4th St. Immediate possession. Phone 911.

FOR RENT—5-room cottage modern except heat. 916 W. 4th. Call 830.

78—Office And Desk Room

OFFICE—Space for rent. Apply Klein's Laundry. 614 So. Ohio.

80-A—Suburban Country for Lease

FOR LEASE to responsible party, strictly modern home, 18 acres land, good out buildings. 15 minutes to Sedalia. Reasonable. Inquire La Monte Lumber Co.

81—Wanted To Rent

5-ROOM farm house, rural power line, close. Box 36, Cole Camp.

81-A—Wanted-To Lease

WANTED TO LEASE improved farm, mostly grass for cattle. Address "Farm" care Democrat.

83—Farms and Land for Sale

FOR SALE—Or trade for city property, 140-acre farm. Write 2-S care Democrat.

IMPROVED—400 acres, water, possession. Terms, rock-road. John Rissler, Houstonia.

84—Homes For Sale

1400 EAST 12TH—6 lots, 4-room house. Lights, water. Priced for quick sale. Donnohue Loan Co., 410 So. Ohio.

Thomas Jefferson, born April 13, 1743, and John Adams, the only presidents who signed the Declaration of Independence, died on the same day, July 4, 1826, the anniversary of their act.

89—Wanted—Real Estate

FOUR OR FIVE-room house for cash. Address "Cash" care Democrat.

91—Legal Notices

NOTICE—Of change of name. Notice is hereby given that Stanley J. Sobczak's name has been changed to George Meyers, by order of the Circuit Court of Pettis County Missouri. Dated February 17th, 1940.
Leo J. Harned, Attorney.

Local Time Tables

MISSOURI PACIFIC
(Effective June 18, 1939)

East Bound—Main Line

No. 20—Leave	2:05 a. m.
No. 10—Leave	2:50 a. m.
No. 12—Leave	10:00 a. m.
No. 16—Leave	2:00 p. m.
No. 14—Leave	6:15 p. m.

West Bound—Main Line

No. 9—Leave	4:35 a. m.
No. 5—Leave	12:32 p. m.
No. 15—Leave	4:45 p. m.
No. 11—Leave	7:40 p. m.
No. 19—Leave	9:25 p. m.

Lexington Branch

No. 656—Daily except Sunday lv	5:10 a. m.
No. 656—Daily except Sunday ar	11:40 a. m.

Warsaw Branch

No. 657—Daily except Sunday lv	5:30 a. m.
No. 658—Daily except Sunday ar	12:30 p. m.

MISSOURI PACIFIC BUS LINES
(Effective October 5, 1938)

East Bound

No. 108—Leave (Stops at Jefferson City)	3:10 p. m.
No. 110—Leave	6:00 p. m.
No. 106—Leave	11:10 a. m.
No. 112—Leave	2:30 a. m.

West Bound

No. 105—Leave	2:50 a. m.
No. 103—Leave	8:35 a. m.
No. 107—Leave	1:00 p. m.
No. 109—Leave	7:00 p. m.

MISSOURI-KANSAS-TEXAS RAILROAD

North and East Bound

No. Title	Depart
6—Flyer	11:57 p. m.

South and West Bound

5—Flyer	6:35 a. m.

Cattle and Grain Market

St. Louis Live Stock

EAST ST. LOUIS, Ill., Feb. 21—(AP)—(U. S. Dept. Agr.)—Hogs, total receipts 9,500; salable 8,500; market opened steady, later 5 to 10 lower; early sales good and choice 170 to 220 lbs. 5.50 to 5.60; top 5.60; later 5.45 to 5.50; packers bidding 5.40 down; few 240 to 260 lbs. 5.10 to 5.35; 280 to 290 lbs. 4.85 to 4.90; 140 to 160 lbs. 4.50 to 5.10; 130 lbs. down 3.40 to 4.35; southern pigs and light lights 3.25 to 4.75; sows 3.90 to 4.50.

Cattle, total receipts 2,350; salable 2,200; calves, total receipts 1,000; salable 800; market opened generally steady, except bulls strong to 15 higher; few medium and good steers 8.50 to 9.50; some on feeder accounts 7.85 to 8.50; heifers and mixed yearlings 7.75 to 9.00; beef cows 5.25 to 6.25; sausage bulls largely 6.75 to 6.90; top vealers 11.50; nominal range slaughter steers 6.50 to 11.50; slaughter heifers 6.50 to 10.50; stocker and feeder steers 6.00 to 9.50.

Sheep, total and salable 1,200; fat lambs opened strong to 25 higher to small killers; half deck closely sorted natives 10.25; two decks good to choice natives and western lambs 10.00.

Kansas City Live Stock

KANSAS CITY, Feb. 21—(AP)—(U. S. Dept. Agr.)—Hogs, 2,500; early sales 240 lbs. down to shippers mostly steady with yesterday's average; spots 5 lower; later trade slow, most bids around 10 lower; top 5.25; good to choice 170 to 240 lbs. 5.10 to 5.25; good to choice 140 to 160 lbs. 4.60 to 5.10; little done on heavies; sows strong, 3.85 to 4.25; few 4.35; stock pigs 4.25 down:

Cattle 3,000; calves 400; beef steers and yearlings opening fairly active, fully steady; few heifers steady to strong; other she stock and bulls steady; vealers firm; stockers and feeders unchanged; good to choice 1,143 lb. fed steers 10.00; other early sales mostly 7.75 to 9.75; short fed dogies of common quality 7.25; two loads choice heifers 9.50; most fat cows downward from 6.50; canners and cutters 3.75 to 5.00; few good sausage bulls around 6.50; good to choice vealers 8.00 to 10.50; few 11.00

Sheep 4,000; practically no early sales; early bids on slaughter lambs steady to strong; asking higher; bulk fed lambs held above 9.65.

Chicago Live Stock

CHICAGO, Feb. 21—(AP)—(U. S. Dept. Agr.)—Hogs 18,000; slow, mostly 10 to 20 lower than Tuesday's average; closing dull at full decline; spots 25 off; top 5.50; bulk good and choice 180 to 220 lbs. 5.15 to 5.45; 220 to 240 lbs. 5.05 to 5.35; 240 to 270 lbs. 4.85 to 5.15; mostly 270 to 320 lbs. averages 4.60 to 4.90; good 400 to 500 lbs. packing sows 4.00 to 4.35; lighter weights up to 4.50.

Cattle 9,000, calves 1,000; strictly good and choice fed steers and yearlings steady to strong; shippers and order buyers active on kinds selling 10.00 upward; numerous loads 10.75 to 11.85; top 12.25 paid for yearlings as well as weighty steers; common and medium grades slow; about steady, absence killing on Thursday weakening influence on steers selling at 9.50 downward; moderate supply sold, however, at 7.50 to 9.00; choice heifers steady; others 10 to 15 lower; cows steady, scarce; weighty cutter cows up to 5.40; bulls strong to 15 higher; weighty sausage offerings 7.10 to 7:35; vealers steady at 11.50 down; stock cattle fully steady; good to choice yearling stockers 9.00 to 9.50 and better.

Sheep 5,000; late Tuesday: Fat lambs 25 to 35 higher; spots up more; sheep fully 15 to 25 higher; wooled lambs 9.65 to 9.75 freely; top 9.85; finished 104 lbs. wooled lambs 9.65; ewes 525 to 5.50; today's trade: Fat lambs fairly active, opening strong to 15 higher; good to choice wooled offerings upward to 9.80 and 9.90 to local packers; top 10.00 to small killers; sheep strong to unevenly higher; good and choice 126- to 127 lbs. fed western slaughter ewes 5.50.

Chicago Grain Table

CHICAGO, Feb. 21—(AP)—

			Close	Close
WHEAT—				
May	1.06⅝	1.04¼	1.05⅝	1.04
July	1.05	1.02⅞	1.03⅞	1.02½
Sept.	1.04⅞	1.02¾	1.03⅞	1.02½
CORN—				
May	.57¾	.57⅛	.57¼	.57⅛
July	.58⅛	.58	.58½	.57½
Sept.	.58¾	.58	.58⅜	.58⅛
OATS—				
May	.41⅞	.41	.41⅜	.41
July	.36¾	.36	.36⅛	.36
Sept.	.34⅜	.33¾	.34⅛	.33⅞
SOY BEANS—				
May	1.10½	1.09⅜	1.10¼	1.09
July	1.09	1.07½	1.08¼	1.07
RYE—				
May	.70½	.69⅜	.69⅞	.69¼
Sept.	.71½	.70	.70¾	.69¾

St. Louis Grain Market

ST. LOUIS, Feb. 21—(AP)—Cash: Wheat, 13 cars, 1½ to 2 higher, No. 2 red 1.09½ to 1.10, No. 3 1.09.

Corn, 12 cars, unchanged, no quotations.

Oats, 1 car, no quotations.

Kansas City Cash Grain

KANSAS CITY, Feb. 21—(AP)—Wheat: 33 cars, ¼ to 2¾ higher; No. 2 dark hard 1.05 to 1.06½; No. 3, 1.04 to 1.05½; No. 2 hard 1.04 to 1.05; No. 3, 1.00¾ to 1.05; No. 2 red N 1.02 to 1.08; No. 3 1.03¼ to 1.03½.

Close: May 99¾; July 99 to 98⅞; Sept. 99.

Corn: 6 cars, ¼ lower to ½ higher; No. 2 white N 61½ to 63½; No. 3 N 60½ to 62½; No. 2 yellow 61; No. 3 N 59½ to 61; No. 2 mixed N 59 to 61; No. 3 N 58½ to 60.

Close: May 55¾; July 55⅞; Sept. 56½.

Oats: 2 cars; ¼ lower to ¾ higher; No. 2 white N 43 to 45; No. 3 N 42 to 44.

St. Louis Produce

ST. LOUIS, Feb. 21—(AP)—Eggs, Mo. standards 19 to 20, Mo. No. 1, 18.

Poultry: hens, heavy (5 lbs. over) 13½, light (3½ to 5 lbs.) 13½, leghorns 8 to 9, small and scrubby 8; Arkansas rock breeds 18½; springs (3 lbs. over) rocks 16, colored 15, leghorns (2½ lbs. over) 10, black and blue legged 10, No. 2, 7; fryers (over 2 lbs.) rocks 16, colored 15, leghorns (2½ lbs. under) 14½, black and blue legged 10, No. 2, 7; broilers, rocks and colored (2 lbs. under 17, leghorns, (1¾ lbs. under) 17, black and blue legged 10; roosters, staggy young 10, old and leghorn 8; turkeys, young hens 13, young toms 12, young toms (20 lbs over) 10c, old hens 12, old toms 10; ducks, white (4 lbs. up) 12, small and dark 9; geese, young 8.

Butter, whole milk extras 28¼, standards 28¼, firsts 27¼ to 27¾, seconds 26¾ to 27.

Butterfat 26 to 26.

Cheese, northern twins 16¼.

Other produce unchanged.

Chicago Produce

CHICAGO, Feb. 21—(AP)— Butter 567,506, unsettled; creamery—93 score, 29, 92, 28½; 91, 28¼; 90, 28¼; 89, 28; 88, 27½; 90, centralized carlots, 28½. Eggs 9,531, steady; current receipts 19½ to 19¾; other prices unchanged.

Answers to Cranium Crackers

1. Al Capone entered a hospital in Baltimore, Md.
2. John L. Lewis was re-elected president of the CIO at national convention in San Francisco.
3. The submarine Squalus sank off Portsmouth, N. H.
4. Tom Pendergast, political boss was sentenced to prison for tax evasion in Kansas City, Mo.
5. Bund Leader Fritz Kuhn was sentenced to prison for grand larceny and forgery in New York City.

Chicago Poultry

CHICAGO, Feb. 21—(AP)—Poultry live, 1 car, 29 trucks, firm; leghorn hens 13½; capons 7 lbs. up 19, under 7 lbs. 19; other prices unchanged.

Kansas City Poultry

KANSAS CITY, Feb. 21— (AP) — Poultry: Hens, 9½ to 13. Produce: Butterfat, 24 to 26. Other produce and poultry unchanged.

Finance Markets To Close

NEW YORK, Feb. —(AP)—Financial and commodity markets throughout the United States suspend trading for Washington's birthday tomorrow.

AUCTIONEER
Real Estate, Livestock, and all personal property.
LAWSON CLINGAN
1421 So. Carr Phone 1206
SEDALIA, MO.

See the car with the Hydromatic Drive—just in
OLDSMOBILE
In new location—115 So. Lamine
Milner Hotel Building
DAN ROBINSON, Mgr.

AUTO LOANS
SEE
THIRD NATIONAL BANK
FOR
LOWEST RATES AND PAYMENTS

Complete Abstracts of Title
to all Lands in Pettis County
THE LANDMANN ABSTRACT AND TITLE CO.
Emile Landmann, President John W. Baker, Secretary
Telephone 51 — 112 West Fourth Street

IS
BRYANT MOTOR CO.
Still Giving Away MONEY?
WELL—ALMOST—When you consider the prices they are making
on **DEPENDABLE USED CARS**
Phone 305 for a salesman to explain their Sales Plan

LOANS
At lowest Time Payment rates. AUTOS, Household Goods, Co-signers, and approved securities.
Confidential Loan Service
Since THE BUDGET PLAN 1924
Sedalia Industrial Loan Co.
122 East Second St.

USED CARS
1936 Ford Tudor $275
1934 Ford Fordor $190
1933 Plymouth Sedan $100
1934 Pontiac Sedan $250
1931 Chevrolet Coupe $115
1931 Ford 'A' Coach $125
Come in see for yourself real values in Used Cars
Central Pontiac Co.
214 W. 2nd St. Phone 347

TRADE AT HOME
Save Money ON YOUR Next Car
Finance it through this bank—SAVE WORRY by Insuring with a local insurance agent.
Sedalia Bank and Trust Co.
Member Federal Deposit Insurance Corporation

BAD WEATHER SPECIALS
1938 Ford Deluxe 2-door sedan, radio, heater, extra clean $475
1937 Chrysler Royal Sedan—Overdrive, radio, heater, A-1, only 445
1937 Chevrolet Sedan, clean, only 425
1936 Chrysler Air Flow—A-1 425
1936 Dodge 4-door trunk sedan 395
1936 Pontiac 4-door trunk sedan, 6 cyl. 345
1936 Terraplane sedan, radio, heater 295
1936 Ford Deluxe, trunk coach 295
1934 Ford R. S. Cabrilet, radio, heater 225
1933 Ford Coupe 165
—JALLOPYS—
1932 Ford Coach $125
1931 Ford Model "A" R. S. Roadster 85
1930 Ford Model "A" Roadster 75
1929 Ford Model "A" Roadster 65
1930 Chevrolet Coach, Only 75
1928 Chevrolet Truck—Extra Good 52.50
1931 Diamond T Truck 70.00
1927 Chevrolet Sedan, runs good, good tires 22.50
1930 Plymouth Sedan, only 65.00
1930 Dodge Coupe 45.00
SPECIAL TERMS — Your old car will probably make the down payment, and the balance arranged to suit your purse.
Holland Motor Co.
206 E. 3rd St. Telephone 517

Does Your Family Have To - - - -
SIT AT HOME
JUST BECAUSE
It's Snowing and Cold?
IF YOU HAD A - - - -
Better Used Car
From
THOMPSON'S
The Whole Family Would Be 'Rarin' To Go'
Here Are Some - - - - - -
"HOT SPECIALS"
1939 CHEVROLET Master Deluxe Coupe, rubber good Heater and Radio $529
1937 PLYMOUTH 2 Door, color black, rubber good, Heater 359
1937 BUICK Coupe, metallic finish, low mileage Radio and Heater 539
1937 FORD V-8 Fordor Sedan Looks like new. Radio and Heater 339
1936 BUICK Coupe, color green, Rubber Good. Radio and Heater 299
1936 PONTIAC 2 Door Sedan Black Duco, new rubber Radio and Heater 299
THOMPSON CO.
Chevrolet—Buick
FOURTH AND OSAGE STS. PHONE 590
On The Corner Where Business Is Always Good

FOR SALE
2 good buys in Homes; 4 rooms—lights—city water—chicken house—improved street, west. 6 rooms—1 story—modern except heat—good location—west, near churches and schools. For information, see E. H. McLaughlin, salesman.
Porter Real Estate Co.
112 West 4th St.

Real Estate Loans
Made on business buildings, Farms; City and Suburban Properties.
NO INSPECTION FEE.
A simple plan—Net cost easily computed.
Herbert L. Zoernig
Telephone 254

LOOK HERE FIRST
CLEANEST CARS
BEST CONDITION
LOWEST PRICES!
1938 Ford Tudor, extra fancy, radio & heater $475
1938 Ford Fordor Sedan, Deluxe, radio 475
1938 Ford "60" Fordor Sedan, economy car 395
1936 Ford Deluxe Tudor, small usage 345
1936 Ford Coupe, it's a real bargain, only 295
1935 Ford Deluxe Tudor, nice appearance Special 275
1934 Ford Tudor, Deluxe model, best in town 245
1933 Ford Coupe, you can't beat it for 135
1932 Ford V-8 Coupe, reconditioned motor 125
1931 Ford Sport Roadster, exceptionally good 100
1930 Ford Model A Coupe, way above average 100
1936 Pontiac Tudor, good motor, tires & finish 325
1933 Dodge Fordor Sedan with trunk, see this 175
1933 Plymouth Sedan, good motor & tires 175
1932 Plymouth Coupe, low cost transportation 85
1936 Hudson-Terraplane Sedan, extra good 295
1938 Chevy Town Sedan, radio, heater & choice 475
1936 Chevy Sport Sedan, shows good care 325
1936 Chevy Coupe, really good 325
1932 Chevy Tudor, good tires, nice appearance 150
1931 Chevy Fordor, good all over 150
1936 Ford ½ Ton Pickup, looks just like new 325
1939 Ford 1 Ton Cab & Chassis, brand new, big discount.
1939 Ford 1½ Ton Cab & Chassis, 8:25x20 tires, real buy.
1937 Chevy Panel, reconditioned & refinished 375
Many others. Low financing, long terms & trades.
Barnard Motor Co.
Ford—Ford Tractors—Mercury—Lincoln
4th & Lamine Phone 3000 Sedalia, Missouri

Bishop Gives Address For Advance Rally

Unification Talk Presented In The Epworth Church

(By Church Reporter)

The first of a series of three Methodist Advance rallies for the Sedalia and Pettis County Methodist churches was held in the Epworth church Tuesday night by Bishop John Calvin Broomfield, of St. Louis, resident bishop of the Missouri area. The church auditorium was crowded with delegations from twelve churches. The special music was furnished by the Fifth Street Methodist church choir and by the children's choir of Epworth church.

Bishop Broomfield reviewed the history of Methodist Unification and gave some of the high lights of the Methodist Advance rallies now being held in eighty-two centers across the United States.

History of Unification

Bishop Broomfield gave a very interesting account of the history of unifications of Methodism, from its beginning around a breakfast table, June 18, 1934, in Washington, D. C., when three bishop's were talking about unification and one of them said, "Brethern, I do not believe Christ is getting a fair chance in Methodism with its divided condition, and if you will jain me, we will try to bring there divisions together." From that date until the Uniting Conference last May in Kansas City, committee's and commissions worked day and night to bring about the union of the three largest branches of Methodism. Now, as a United Methodist church we have a constituency of practically 30 million in about forty seven thousand congregations with forty thousand ministers. We also have 156 colleges, seminaries and universities and over a hundred hospitals and homes for the orphans and aged circling the globe with a annual budget of some 80 million dollars.

With unification before us we have four great programs. First, spiritual advancement. Second, increased support of our benevolence. Third, education and missionaries. Fourth, forward moving program for each local church.

In conclusion, the bishop said, "unless the advance movement reaches the local church and individual hearts we will not really advance. As bishop of this Missouri area with 19 district superintendents, over 700 ministers and 225,000 members in the state of Missouri, there is nothing under the sun we cannot do for the good of the Kingdom, if we set our hearts to it. Will you join me as the chosen leader for Missouri, in telling God, as far as you are concerned, you are going to go along, join hands with all others and advance in God's direction."

Second Rally Tonight

The second Advance rally will be held in the Fifth Street Methodist church tonight at 7:30 with the First Methodist choir furnishing the special music. This morning Bishop Broomfield with the Rev. L. M. Starkey drove to Marshall, where he will hold an Advance rally in the Marshall Methodist church, for the Saline and Cooper county Methodist churches. Thursday morning a similar rally will be held in the Higginsville Methodist church for the Lafayette County Methodist Churches. The final rally in Sedalia will be held Thursday evening in the First Methodist church.

SERVICE CAB CO.
380 PHONE 381
WE MEET ALL COMPETITIVE CAB PRICES
Main Office, 213 E. 2nd

Our Clients get more than "Just a Policy"
HIGHLEYMAN Insurance Agency
Phone 89 3rd and Lamine

Kelvinators
Kelvinator for size—Kelvinator for price—Kelvinator for Quality—Not a 6-foot box but an 8 cu. Ft. Refrigerator for $179.95
With a 5-Year Protection Plan.
See This Sensational Buy Today!
Wollet Electric Co.
119 E. 3rd "Home of Kelvinator" Phone 160

Kemp Hieronymus
AUCTIONEER
Phone Hughesville 10F2

M'LAUGHLIN·BROS
FUNERAL CHAPEL
Ambulance Service

Fully equipped for every need—to serve our community.
Phone 8 Sedalia

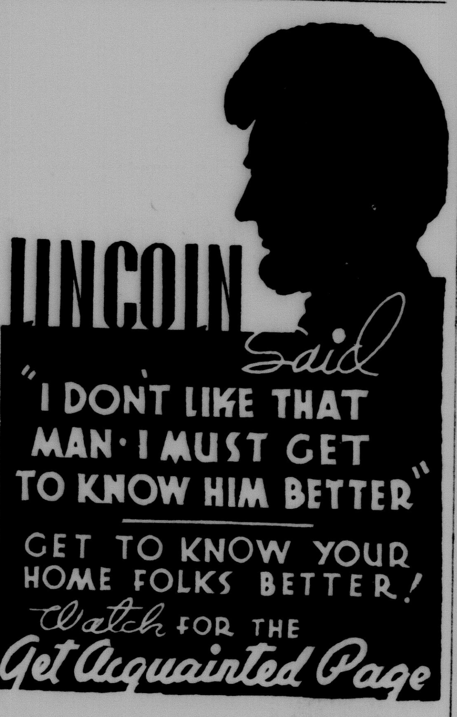

• Windsor

By Mrs. W. T. Jordan

Mrs. Edna B. Turner entertained with a series of parties at her home last week. The house was decorated in the valentine motiff and red carnations graced the tables. A one o'clock luncheon was enjoyed Tuesday with high score in bridge going to Mrs. John Barber and the second award to Mrs. Hughey Johnston and Mrs. Gladys Rideout received consolation. On Thursday evening at 7 o'clock dinner was held and the trophy for high score was won by Miss Ann Epperson and Mrs. Noel Bush of Clinton second and Mrs. Vincent Hintes the consolation. The last party was held Saturday at one o'clock and the winning players of the afternoon were Mrs. Raymond Bunnell with 1st award, Mrs. Guy Ferguson, the second and Mrs. Russell Ferguson the consolation.

The Euzelian Circle of the Baptist church met Thursday afternoon with Mrs. Gene Bumpas and the assisting hostess being Jewel Renfro. Twenty-six members were present to enjoy the lesson "The Commission to Carry On," under the leadership of Mrs. Fred Stevens and the bible study in charge of Mrs. Frank Coit. Refreshments and decorations were carried out commemorating Washington's birthday.

Miss Bessie Marti returned from Kansas City, last Sunday where she had been visiting the past few months.

C. L. Turner came Thursday night from Illinois. Friday morning he and Mrs. Turner of Leeton motored to Clearwater, Neb., for a weekend visit with the latter's parents.

Mr. and Mrs. Neil Cooper and son Charles, Miss Riletta Brooks and Charley Cooper attended the golden wedding celebration of Mr. and Mrs. George Mosby in Sedalia Sunday.

Mr. and Mrs. Robert Moss were guests of Miss Geraldine Turner in Warrensburg last Friday evening.

Mr. and Mrs. Ralph Bowen spent the weekend in Kansas City with relatives.

Mrs. Edith Hamlin left last Thursday for Washington, D. C., where she will visit her daughter, Mrs. Stanley Henry and husband and see her new granddaughter for the first time.

The Watch, Work and Pray class of the Methodist church school met last Friday afternoon at the home of Mrs. W. A. Armstrong, with Mrs. Jennie Jockers as assisting hostess. There were twenty-one members, and two guests present. The devotional was given by Mrs. Harry Winzenried, assisted by Mrs. W. E. Huston, and Mrs. E. T. Dillon. During the business session interesting plans were made for the future success of the class. A social hour was held and the hostesses served refreshments. The next meeting will be March 8, with Mrs. W. E. Huston at ther home. The assisting hostess will be Mrs. Van Slyke.

Death of Noted Persons On Tuesday Night

By The Associated Press

Jervis Spencer, Jr.

BALTIMORE—Jervis Spencer, Jr., 63, chairman of the Maryland Racing Commission since 1930 and nationally known turf authority.

Major Benno Von Stuelpnagel

BRONXVILLE, N. Y.—Major Benno Von Stuelpnagel, 63, Germer head of German war veteran mer head of German awr veteran organizations in North and South America.

Nicolay A. Grevstad

CHICAGO—Nicolay A. Grevstadt, 88, managing editor of Skandinaven, largest Norwegian language newspaper in the nation, and former United States minister to Uruguay and Paraguay.

Lime Is Help To Lespedeza

Farmer observations and experimental work of the Missouri College of Agriculture show conclusively that lespedeza will respond as well to proper soil treatment as other legumes, says George E. Smith of the Missouri College of Agriculture.

Not only has lime and fertilizer increased the yield of forage, but where both of these treatments have been used the protein production per acre has been doubled. Results of numerous feeding tests would indicate that this greater percentage of protein contained in the hay form treated soil would give 30 per cent to 50 per cent more gain per pound of feed consumed by the animal, over the untreated. This would make the high protein from the fertilized ground feed worth more than twice as much per ton as that from the land receiving no treatment.

The composition of hay can be greatly affected by the fertility or nutrient content of the soil, and hays that may appear the same may have vastly different capacities to put gins on livestock. It is essential, therefore, that to make lespedeza give the most profitable return that it be given sufficient lime and phosphorus to make satisfactory growth. Unless such nutrients are available the hay will be of poor quality and be in-efficient in fattening livestock.

Although lesedpeza is used to a large extent on large areas where soil treatments are not so practical, it is also grown on much land and under intensive systems where very profitable returns could be obtained from using the same fundamental treatments as are practical with such legumes as red or sweet clover.

Drink Dow's Milk, Phone 12-F-5.

NOSE ABOUT TO QUIT ON YOU? EVEN WHEN AIR FAILS, PENETRO NOSE DROPS SPREAD IN WITH FIRST-AID FOR HEAD COLDS' NASAL MISERIES.

REPAIR YOUR HOME
Now Money is Available. Easy Terms.
Use C. I. T. Monthly Payment Plan
No red tape or delay.
LOONEY-BLOESS LUMBER CO.
Main & Wash. Phone 350

ROBERT Q. HENDERSON
INSURANCE
INCOME TAX SERVICE
122 West 3rd St. Phone 70

LADIES' DRESSES—2-PIECE SUITS
PLAIN COATS—Cleaned and Pressed ..... 75¢
If You Want Quality Cleaning
Phone 65 Sullivan Cleaning Co. 212 S. Lamine

RUSSELL BROTHERS'
25th Anniversary SALE 1915-40
Store Wide Savings
OVERCOATS GO AT 50% OFF
SUITS 25% TO 33 1/3% OFF
HATS 20% TO 25% OFF
SHIRTS 20% TO 25% OFF
SOX 20% AND MORE OFF
This Great Sale Will Be Continued Until March 2nd
Buy Your Clothing Needs Now — Save
"Buy the best—for Less—for Cash"
RUSSELL BROTHERS Stores
QUALITY CLOTHES SHOP

2nd. BIG WEEK
Semi-Annual PENNEY DAYS

Springtime is Print Time at Penney's—Our store is a blaze of color and overflowing with the most colorful selection of new Spring Prints we've ever had! Why not plan to make those New Spring and Summer Dresses with Prints from Penney's? You'll not only find just the pattern and color you've been looking for but you'll save plenty! Shop and Save the Penney Way!

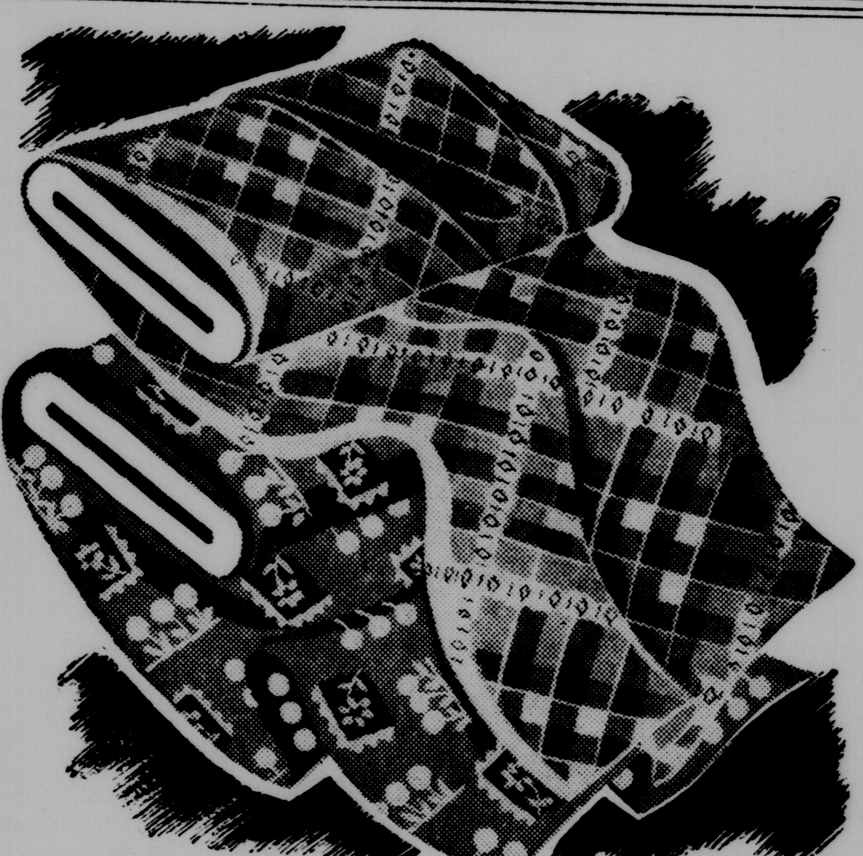

You'll Love Them All!
Rondo *Deluxe
Spring Prints
15c yd
● Brand New!
● Lovely Colors!
The minute you see these pretty prints, you'll plan attractive ways to use them!
Here's wonderful quality at a bargain price! You'll be pleased, too, that they're 36" wide and will wash to perfection!
*Reg. U. S. Pat. Off.

Spun Rayons 39c
Beautiful patterns and colors in this sensational wool-like texture in Smooth Rayon!

Quilts $1.39
Full double bed size in a large selection of colorful patterns! New cotton interlined!

Flour Squares 7c
Large Size Flour Sack Squares — Bleached and mangled — unhemmed. Buy a supply at this low price! All perfect!

Sally Lee Cottons 98c
New Spring Arrivals! Sally Lea's are worn by hundreds of Sedalia women who prefer the best in House Frocks! Sizes 14 to 52.

Cotton Blouses 37c
Misses and Children's sizes in fine quality cotton boluses! Clever styles —Dainty trimmings!

NUTONE PRINTS 8c Penney's popular Prints for that inexpensive house frock or school dress. 36" wide, fast colors!

NEEDLE'N THREAD PRINTS 19c For finer finish, unusually attractive patterns, and the loveliest fabrics for Spring Sewing—Needle'n Threads are tops!

HULA SPUN PRINTS 29c yd. Popular tailored type sports designs and brightly colored ground shades. Make these prints outstanding in Spring Fabrics

SPRING WOOLENS $1.00 yd. A specially selected group of plain and bright colored patterns in new spring woolens! Specially priced for this event!

SLUB BROADCLOTHS 15c A popular fabric—At Penney's popular price! Plain colors in slub weaves—36 inches wide—Fast colors!

Scores of Beautiful New Spring
Printed Rayons
49¢ yd.
● New! Spun Rayons!
● Smart! Rayon Crepes!
The most gorgeous collection of prints you've seen at the price! Inspired designs, interesting fabrics—just what you want for spring!
There are Prints for street dresses, for suits, for sportswear! Every one is washable. Every one is 39" wide.

Oceans of Notions
Bias Tape 8c
Thread 4c
Fancy Buttons 8c
Needles - Pins 4c
Snaps 4c
Ric Rac 8c
—Advance Patterns—
Complete line of genuine Talon Slide Fastener!
SAVE 20%

Have YOU Been To Penney's Lately?
Penney's
The Busy Store On The Corner

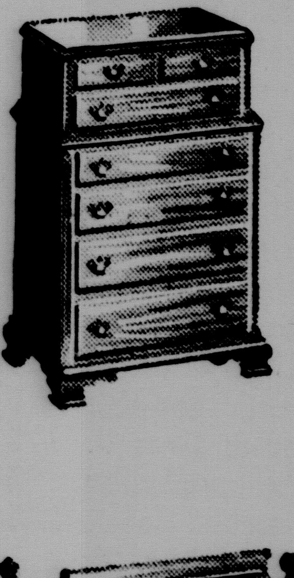
WASHINGTON LOVED THIS STYLE OF FURNITURE
18th CENTURY MAHOGANY
Now you can own it for very little money. Three beautiful 18th Century bedroom pieces are executed in mahogany in the style of the masters. OPEN STOCK—Select your own groupings—Plan to see this group now.
$89.50 3 Pcs.

WASHINGTON BIRTHDAY SPECIAL!
Solid Cherry Bed Room
A graceful Early American suite in SOLID CHERRY—large seven-drawer vanity, bench six-drawer chest and graceful bed—a most distinctive suite and a grand "buy" $99.50
McLAUGHLIN BRO'S FURN. CO.
513-515-517 OHIO ST.

JOHNSON'S GLO-COAT
Floor Polish Self-polishing. You get an extra Pint FREE now.
Pint size with 1/3 pint extra free—only 59c
True Value Wall Paper Cleaner—10c can
3 cans for 25c
Dri-Brite Liquid Wax
Pint 59c
Quart 98c
Lady Hibbard Furniture Polish
Quart size 50c
Old English Furniture Polish
Quart size 25c
Oil Floor Mops 49c
Chemically Treated Floor Mops 79c up
Hoffman Hdw. Co.
PHONE 433